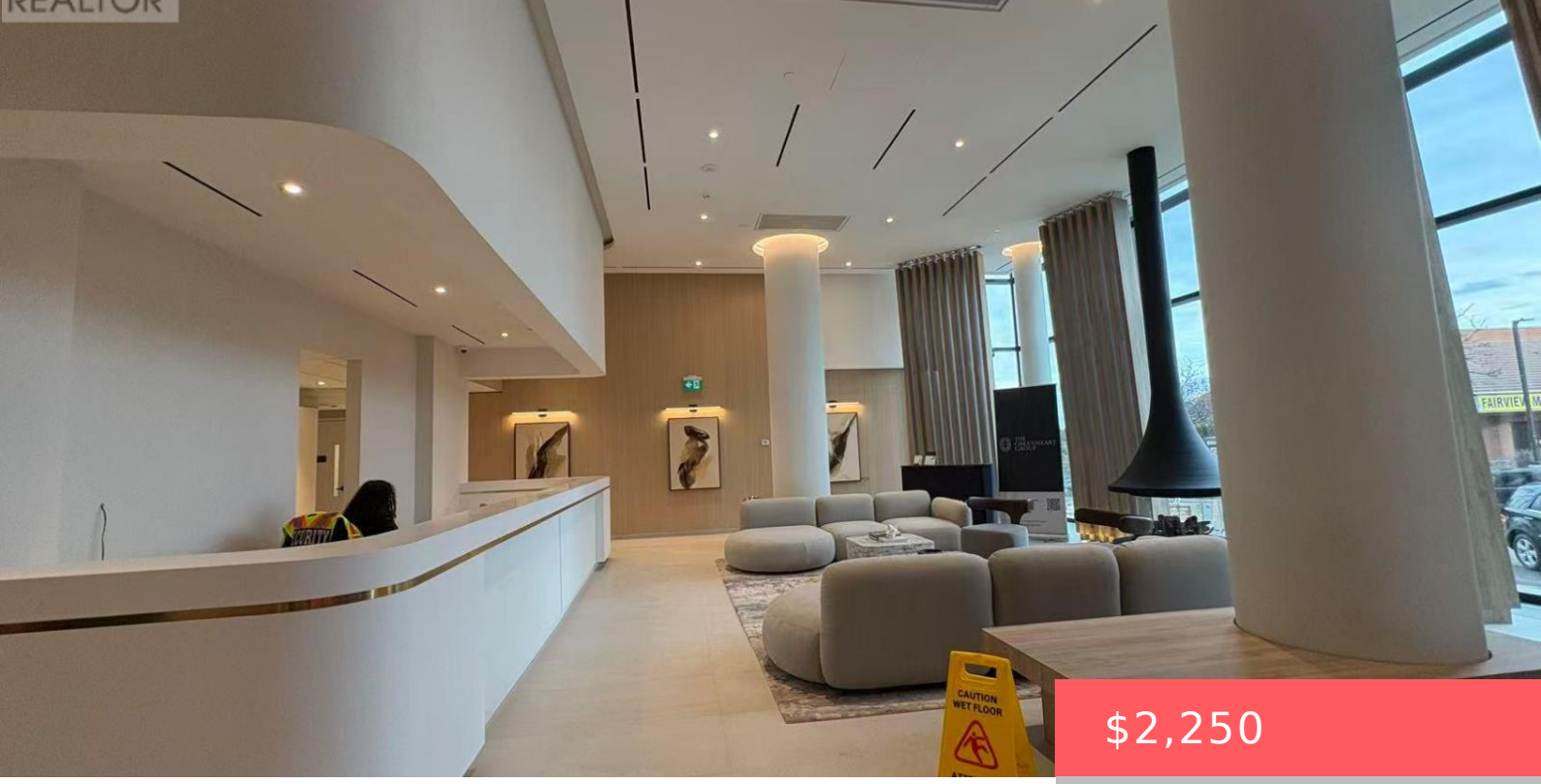

$2,250

- 2 beds
- 1 bath
- Single Family
- Single Family
- 500 - 599 sq ft

1 FAIRVIEW ROAD, MISSISSAUGA (MISSISSAUGA VALLEYS), ONTARIO, CANADA, L5A0B4, L5A0B4

https://www.gtarealestates.com

Welcome to ALBA, the beautiful condo located on Hurontario Street, just steps from the new Hurontario LRT line and a short walk to Cooksville GO Station. This bright 1+den, 1-bathroom unit offers 9-foot ceilings, a practical layout, and a southwest-facing exposure with abundant natural light. One underground parking space is included, and the unit is...

Rooms & Units Descr

UnitNumber: 606

Location Details

City: Mississauga (Mississauga Valleys), Mississauga (Mississauga Valleys) **Province:** Ontario

Property Details

SubdivisionName: Mississauga Valleys

Lease: 2250.00

LeaseFrequency: Monthly

LeaseTerm: Monthly

Property Features

CommunityFeatures: Pets Allowed With Restrictions

Heating: Coil Fan

HeatingFuel: Natural gas

CoolingYN: True

Cooling: Central air conditioning

ParkingTotal: 1

OpenParkingYN: False

GarageYN: True

AttachedGarageYN: False

CarportYN: False

PoolYN: False

ViewYN: False

WaterfrontYN: False

Courtesy of

OfficeName: FIRST CLASS REALTY INC.

Office ID: 285622

ListAOR: Toronto Regional Real Estate Board

Building Details

ParkingTotal: 1

Heating: Coil Fan

Amenities & Features

Waterfront available: No

AttachedGarageYN: No

CarportYN: No

CoolingYN: Yes

Cooling: Central air conditioning

OpenParkingYN: No

GarageYN: Yes

PoolYN: No

CommunityFeatures: Pets Allowed With Restrictions