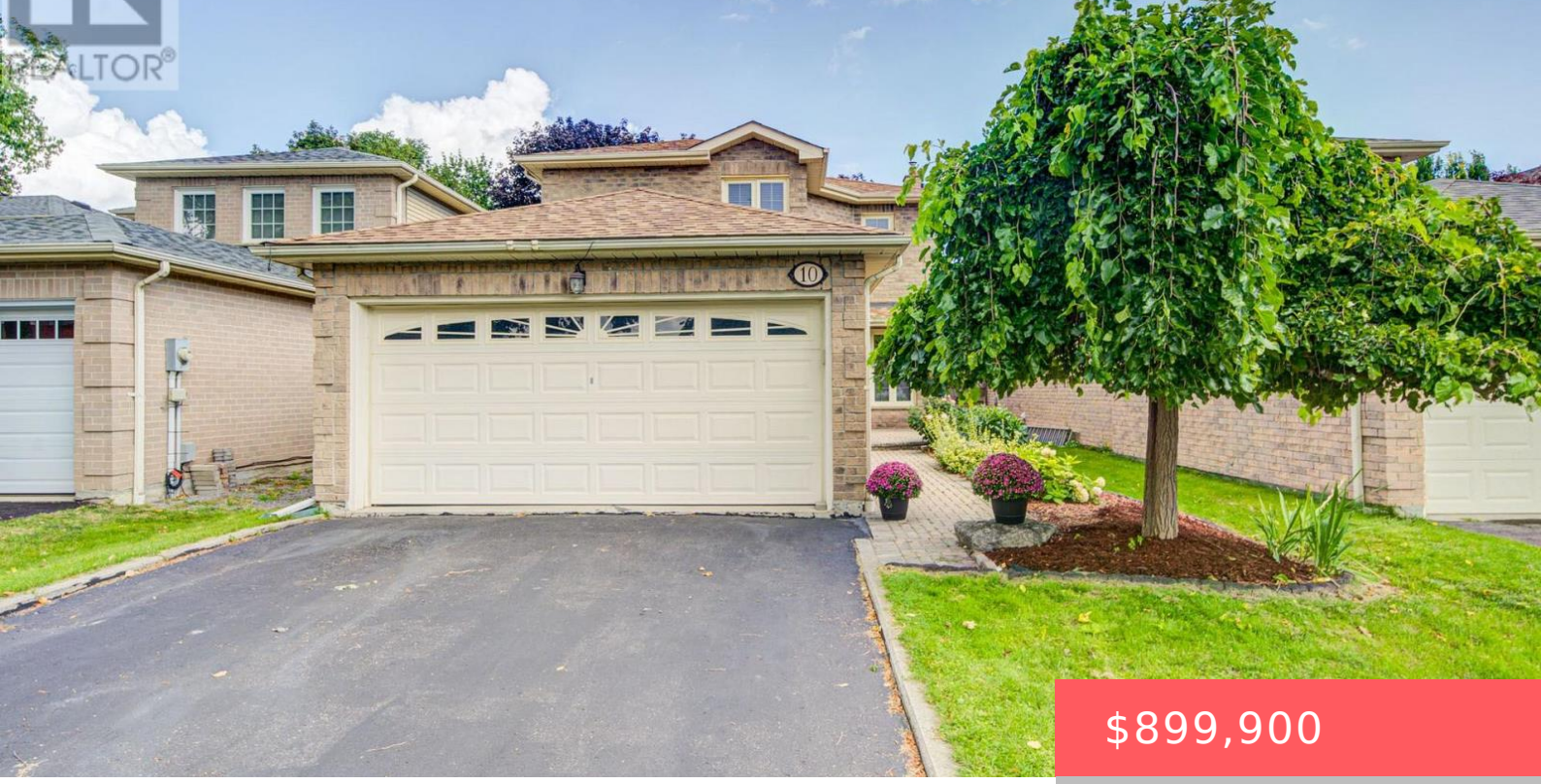

$899,900

- 3 beds
- 3 baths
- Single Family
- Single Family
- 1500 - 2000 sq ft

10 HEMINGFORD PLACE, WHITBY (PRINGLE CREEK), ONTARIO, CANADA, L1R1G1

https://www.gtarealestates.com

Welcome to this well-maintained family home in a desirable Pringle Creek community, close to schools, shopping, and everyday amenities. Extensive recent upgrades include: new flooring (2024); fully updated kitchen with marble countertops, new refrigerator (2024), range hood (2025), and dishwasher; renovated main-floor powder room with new vanity and toilet (2025), Window Coverings (2025); furnace and...

Rooms & Units Descr

RoomType1: Recreational, Games room
RoomLength1: 6.58
RoomDimensions1: 6.58 m X 5.08 m
RoomLevel2: Main level
RoomWidth2: 3.05
RoomType3: Family room
RoomLength3: 3.96
RoomDimensions3: 3.96 m X 3.35 m
RoomLevel4: Main level
RoomWidth4: 3.5
RoomType5: Dining room
RoomLength5: 3.08
RoomDimensions5: 3.08 m X 3.35 m
RoomLevel6: Upper Level
RoomWidth6: 4.57
RoomType7: Bedroom
RoomLength7: 4.52
RoomDimensions7: 4.52 m X 3.5 m
RoomLevel8: Upper Level
RoomWidth8: 3.2

RoomLevel1: Basement
RoomWidth1: 5.08
RoomType2: Kitchen
RoomLength2: 3.35
RoomDimensions2: 3.35 m X 3.05 m
RoomLevel3: Main level
RoomWidth3: 3.35
RoomType4: Living room
RoomLength4: 4.39
RoomDimensions4: 4.39 m X 3.5 m
RoomLevel5: Main level
RoomWidth5: 3.35
RoomType6: Primary Bedroom
RoomLength6: 3.65
RoomDimensions6: 3.65 m X 4.57 m
RoomLevel7: Upper Level
RoomWidth7: 3.5
RoomType8: Bedroom
RoomLength8: 3.19
RoomDimensions8: 3.19 m X 3.2 m

Location Details

City: Whitby (Pringle Creek)

Province: Ontario

Property Details

SubdivisionName: Pringle Creek
Stories: 2

Levels: 2
FrontageLength: 35 ft ,1 in

Property Features

Flooring: Ceramic,Hardwood,Carpeted
Heating: Forced air
HeatingFuel: Natural gas
CoolingYN: True
Cooling: Central air conditioning
ParkingTotal: 4
OpenParkingYN: False
GarageYN: True
AttachedGarageYN: True
CarportYN: False
PoolYN: False
ViewYN: False
WaterfrontYN: False
Sewer: Sanitary sewer

Courtesy of

OfficeName: BAY STREET GROUP INC.
Office ID: 280684
ListAOR: Toronto Regional Real Estate Board

Building Details

ParkingTotal: 4
Heating: Forced air
Sewer: Sanitary sewer

Amenities & Features

Waterfront available: No
OpenParkingYN: No
AttachedGarageYN: Yes
GarageYN: Yes
CarportYN: No
PoolYN: No
CoolingYN: Yes
Cooling: Central air conditioning