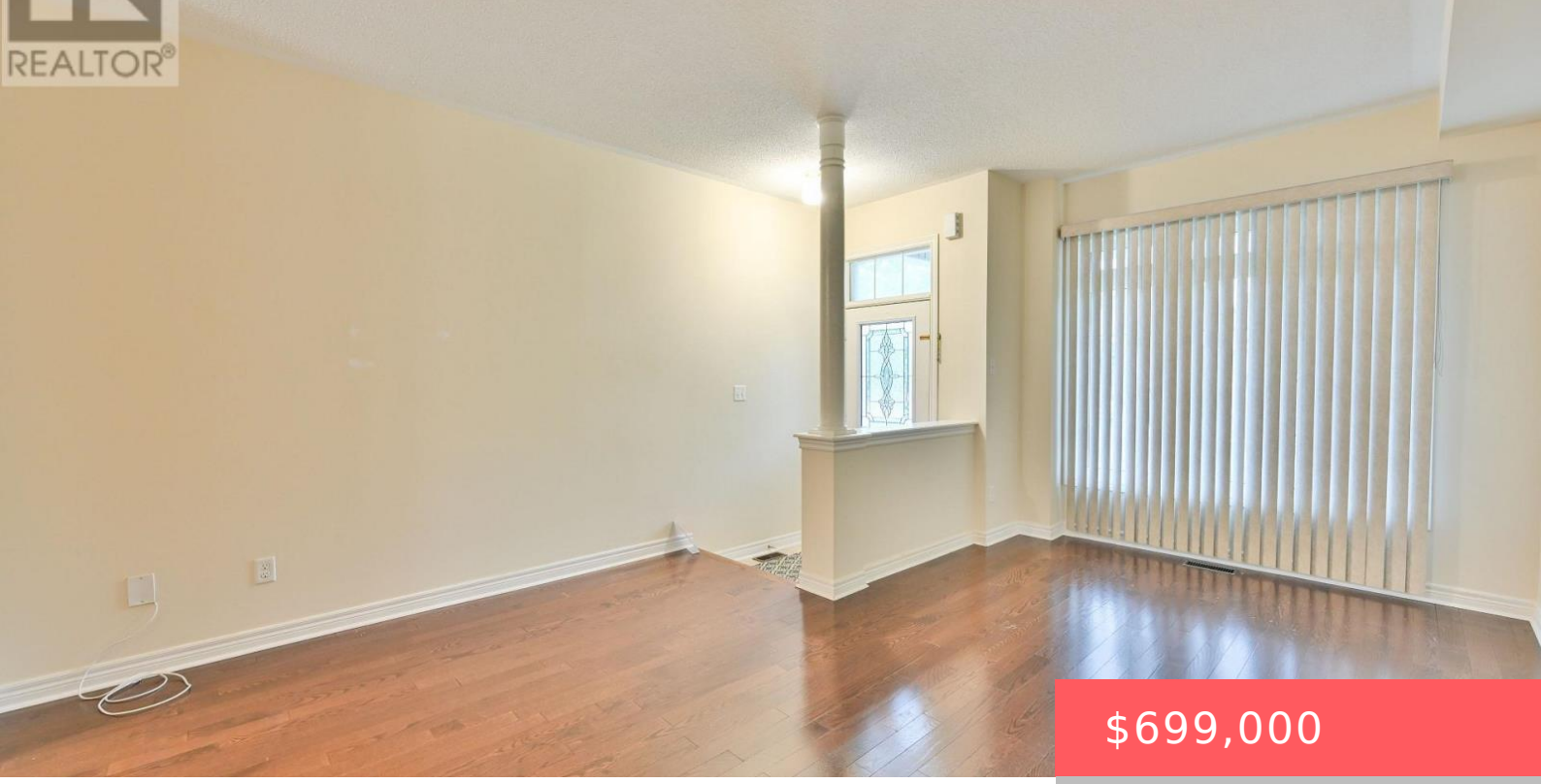

$699,000

- 3 beds
- 2 baths
- Single Family
- Single Family
- 1500 - 2000 sq ft

10 LUNDIGAN DRIVE, GEORGINA (KESWICK SOUTH), ONTARIO, CANADA, L4P0C3, L4P0C3

https://www.gtarealestates.com

Welcome To 10 Lundigan Dr, A Fantastic Freehold, Open Concept 3 Bedroom Floorpan In Simcoe Landing! Outstanding Value On Quiet, Family Friendly Street! Offers 9Ft Ceilings & One Side Linked Only By The Garage. Steps To Shopping, Schools, Public Transit, Highway 404 And Lake Simcoe. Fully Fenced Yard, Garage Access To House And Backyard! Bbq...

Rooms & Units Descr

RoomType1: Primary Bedroom
RoomLength1: 3.97
RoomDimensions1: 3.97 m X 4.73 m
RoomLevel2: Second level
RoomWidth2: 3.44
RoomType3: Bedroom 3
RoomLength3: 2.84
RoomDimensions3: 2.84 m X 3.59 m
RoomLevel4: Basement
RoomWidth4: 4.84
RoomType5: Living room
RoomLength5: 4.08
RoomDimensions5: 4.08 m X 5.79 m
RoomLevel6: Main level
RoomWidth6: 5.79
RoomType7: Kitchen
RoomLength7: 3.64
RoomDimensions7: 3.64 m X 2.96 m
RoomLevel8: Main level
RoomWidth8: 3.3
RoomLevel1: Second level
RoomWidth1: 4.73
RoomType2: Bedroom 2
RoomLength2: 3.59
RoomDimensions2: 3.59 m X 3.44 m
RoomLevel3: Second level
RoomWidth3: 3.59
RoomType4: Recreational, Games room
RoomLength4: 5.89
RoomDimensions4: 5.89 m X 4.84 m
RoomLevel5: Main level
RoomWidth5: 5.79
RoomType6: Dining room
RoomLength6: 4.08
RoomDimensions6: 4.08 m X 5.79 m
RoomLevel7: Main level
RoomWidth7: 2.96
RoomType8: Eating area
RoomLength8: 3.14
RoomDimensions8: 3.14 m X 3.3 m

Location Details

City: Georgina (Keswick South), Georgina (Keswick South)
Province: Ontario

Property Details

SubdivisionName: Keswick South
Stories: 2
Levels: 2
FrontageLength: 24 ft ,7 in

Property Features

Flooring: Hardwood,Ceramic,Carpeted,Laminate
HeatingFuel: Natural gas
Cooling: Central air conditioning
OpenParkingYN: False
AttachedGarageYN: True
PoolYN: False
WaterfrontYN: False
Heating: Forced air
CoolingYN: True
ParkingTotal: 2
GarageYN: True
CarportYN: False
ViewYN: False
Sewer: Sanitary sewer

Courtesy of

OfficeName: CENTURY 21 KING'S QUAY REAL ESTATE INC.
Office ID: 50606
ListAOR: Toronto Regional Real Estate Board

Building Details

ParkingTotal: 2
Heating: Forced air
Sewer: Sanitary sewer

Amenities & Features

Waterfront available: No
AttachedGarageYN: Yes
CarportYN: No
CoolingYN: Yes
OpenParkingYN: No
GarageYN: Yes
PoolYN: No
Cooling: Central air conditioning