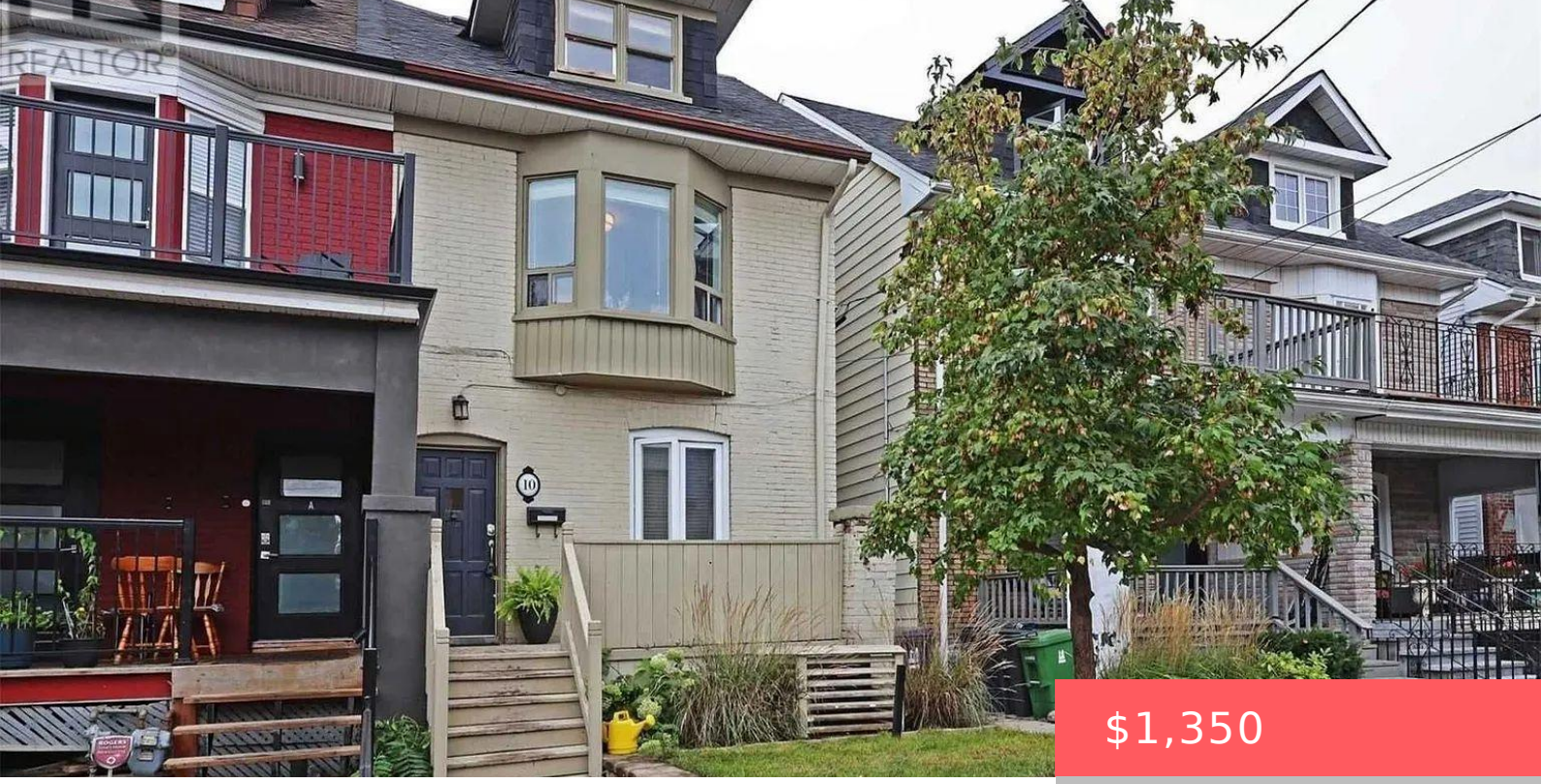

$1,350

- 0 beds
- 1 bath
- Single Family
- Single Family
- 0 - 699 sq ft

10 MURIEL AVENUE, TORONTO (DANFORTH), ONTARIO, CANADA, M4J2X9, M4J2X9

https://www.gtarealestates.com

Wake up, step out, hop on the subway! Pape Station is steps away. This large, furnished lower-level studio in prime Danforth is ideal for students or professionals who want a turnkey furnished space. The kitchen offers stainless steel appliances and ample cupboard space, complete with an ensuite 2-in-1 washer/dryer. A spacious bedroom area and living...

Rooms & Units Descr

UnitNumber: Lower

Location Details

City: Toronto (Danforth), Toronto (Danforth)

Province: Ontario

Property Details

SubdivisionName: Danforth
Levels: 3
Stories: 3
Lease: 1350.00
LeaseFrequency: Monthly
LeaseTerm: Monthly

Property Features

Heating: Forced air
HeatingFuel: Natural gas
CoolingYN: True
Cooling: Central air conditioning
OpenParkingYN: False
GarageYN: False
AttachedGarageYN: False
CarportYN: False
PoolYN: False
ViewYN: False
WaterfrontYN: False
Sewer: Sanitary sewer

Courtesy of

OfficeName: CENTURY 21 PERCY FULTON LTD.
Office ID: 51273
ListAOR: Toronto Regional Real Estate Board

Building Details

Heating: Forced air
Sewer: Sanitary sewer

Amenities & Features

Waterfront available: No

AttachedGarageYN: No

CarportYN: No

CoolingYN: Yes

OpenParkingYN: No

GarageYN: No

PoolYN: No

Cooling: Central air conditioning