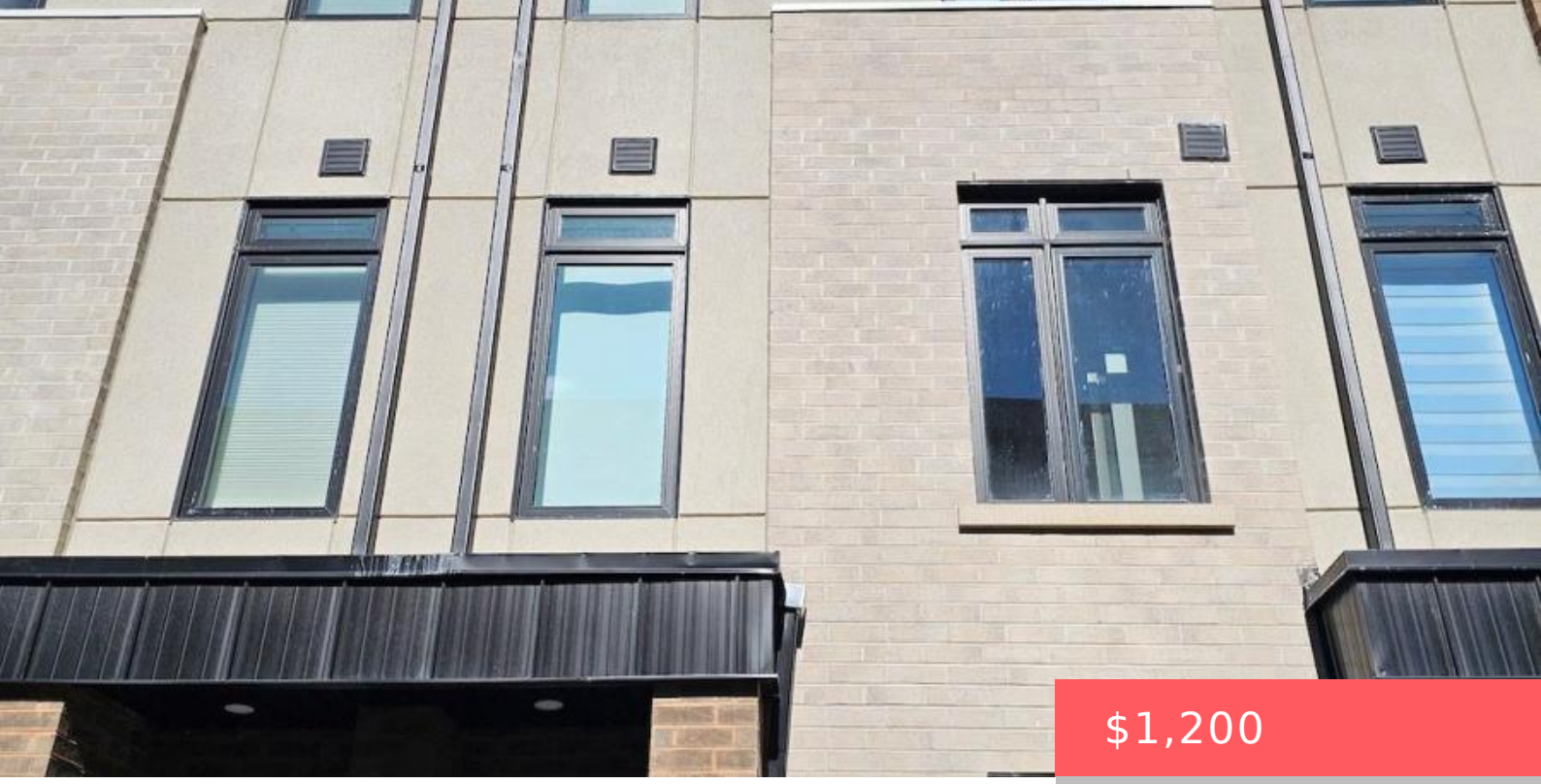

$1,200

- 1 bed
- 1 bath
- Single Family
- Single Family
- 1100 - 1500 sq ft

10 SPRUCE PINES CRESCENT, TORONTO (VICTORIA VILLAGE), ONTARIO, CANADA, M4A1C5

https://www.gtarealestates.com

FURNISHED Room for rent in a beautiful brand new 5-bedroom townhouse located in Victoria Village neighbourhood, available immediately. The room has a PRIVATE ENSUITE BATHROOM; shared living space, kitchen, and laundry with the landlord and other tenants. Only few minutes from Eglinton LRT Station and steps to parks, bus stop, schools, Eglinton Square, and Golden...

Rooms & Units Descr

UnitNumber: Room 1

Location Details

City: Toronto (Victoria Village)

Province: Ontario

Property Details

SubdivisionName: Victoria Village

Levels: 2

Stories: 2

Lease: 1200.00

LeaseFrequency: Monthly

LeaseTerm: Monthly

Property Features

Heating: Forced air

HeatingFuel: Natural gas

CoolingYN: True

Cooling: Central air conditioning

OpenParkingYN: False

GarageYN: False

AttachedGarageYN: False

CarportYN: False

PoolYN: False

ViewYN: False

WaterfrontYN: False

Sewer: Sanitary sewer

Courtesy of

OfficeName: CENTURY 21 LEADING EDGE REALTY INC.

Office ID: 275965

ListAOR: Toronto Regional Real Estate Board

Building Details

Heating: Forced air

Sewer: Sanitary sewer

Amenities & Features

Waterfront available: No

AttachedGarageYN: No

CarportYN: No

CoolingYN: Yes

OpenParkingYN: No

GarageYN: No

PoolYN: No

Cooling: Central air conditioning