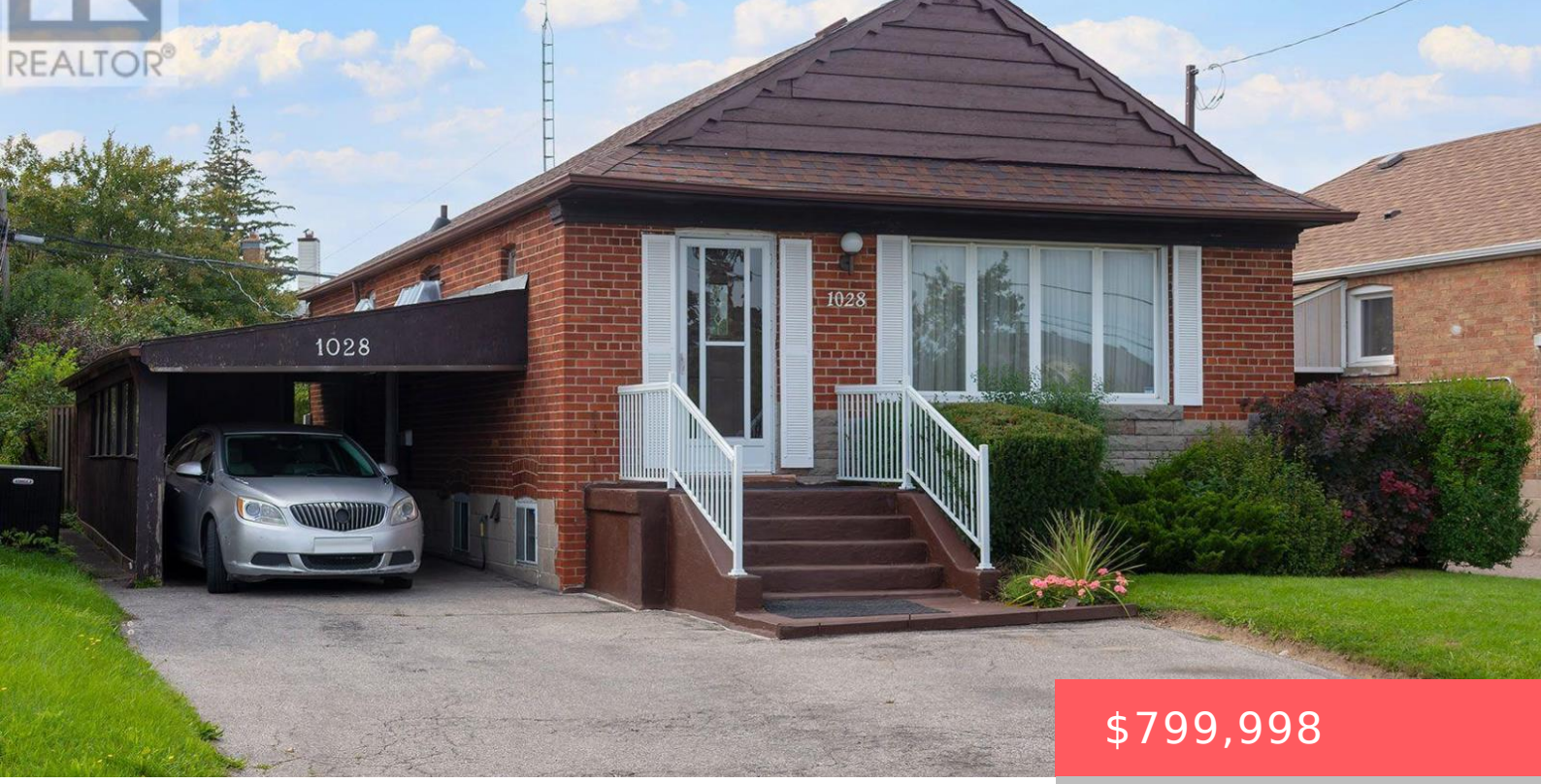


$799,998

- 4 beds
- 3 baths
- Single Family
- Single Family
- 700 - 1100 sq ft

# 1028 KENNEDY ROAD, TORONTO (DORSET PARK), ONTARIO, CANADA, M1P2K6, M1P2K6

https://www.gtarealestates.com

Opportunity Knocks In Dorset Park! Welcome To 1028 Kennedy Road, A Detached 3+1 Bedroom, 3-Bathroom Bungalow Offering Tremendous Potential For Renovators, Contractors, Investors Or Buyers Looking To Transform A Property Into Their Own Vision. This Home Requires Significant Updating And Renovation, Making It An Exciting Opportunity To Reimagine The Space And Add Value In An...

## Rooms & Units Descr

**RoomType1:** Living room
**RoomLength1:** 3.35
**RoomDimensions1:** 3.35 m X 3.65 m
**RoomLevel2:** Basement
**RoomWidth2:** 3.65
**RoomType3:** Kitchen
**RoomLength3:** 4.57
**RoomDimensions3:** 4.57 m X 3.35 m
**RoomLevel4:** Basement
**RoomWidth4:** 3.35
**RoomType5:** Kitchen
**RoomLength5:** 2.43
**RoomDimensions5:** 2.43 m X 1.52 m
**RoomLevel6:** Main level
**RoomWidth6:** 3.2
**RoomType7:** Dining room
**RoomLength7:** 3.96
**RoomDimensions7:** 3.96 m X 2.43 m
**RoomLevel8:** Main level
**RoomWidth8:** 2.43
**RoomType9:** Bedroom
**RoomLength9:** 4.26
**RoomDimensions9:** 4.26 m X 3.04 m
**RoomLevel10:** Main level
**RoomWidth10:** 2.43
**RoomType11:** Bedroom 3
**RoomLength11:** 3.04
**RoomDimensions11:** 3.04 m X 2.43 m
**RoomLevel1:** Basement
**RoomWidth1:** 3.65
**RoomType2:** Bedroom 4
**RoomLength2:** 3.65
**RoomDimensions2:** 3.65 m X 3.65 m
**RoomLevel3:** Basement
**RoomWidth3:** 3.35
**RoomType4:** Living room
**RoomLength4:** 4.41
**RoomDimensions4:** 4.41 m X 3.35 m
**RoomLevel5:** Basement
**RoomWidth5:** 1.52
**RoomType6:** Living room
**RoomLength6:** 4.87
**RoomDimensions6:** 4.87 m X 3.2 m
**RoomLevel7:** Main level
**RoomWidth7:** 2.43
**RoomType8:** Kitchen
**RoomLength8:** 3.35
**RoomDimensions8:** 3.35 m X 2.43 m
**RoomLevel9:** Main level
**RoomWidth9:** 3.04
**RoomType10:** Bedroom 2
**RoomLength10:** 3.65
**RoomDimensions10:** 3.65 m X 2.43 m
**RoomLevel11:** Main level
**RoomWidth11:** 2.43

## Location Details

**City:** Toronto (Dorset Park), Toronto (Dorset Park)
**Province:** Ontario

## Property Details

**SubdivisionName:** Dorset Park
**ArchitecturalStyle:** Bungalow
**Levels:** 1
**Stories:** 1
**FrontageLength:** 40 ft

## Property Features

**Flooring:** Carpeted,Laminate
**Heating:** Forced air
**HeatingFuel:** Natural gas
**CoolingYN:** True
**Cooling:** Central air conditioning
**ParkingTotal:** 3
**OpenParkingYN:** False
**GarageYN:** True
**AttachedGarageYN:** False
**CarportYN:** True
**PoolYN:** False
**ViewYN:** False
**WaterfrontYN:** False
**Sewer:** Sanitary sewer

## Courtesy of

**OfficeName:** RE/MAX CROSSROADS REALTY INC.
**Office ID:** 278576
**ListAOR:** Toronto Regional Real Estate Board

## Building Details

**ParkingTotal:** 3
**ArchitecturalStyle:** Bungalow
**Heating:** Forced air
**Sewer:** Sanitary sewer

## Amenities & Features

**Waterfront available:** No

**AttachedGarageYN:** No

**CarportYN:** Yes

**CoolingYN:** Yes

**OpenParkingYN:** No

**GarageYN:** Yes

**PoolYN:** No

**Cooling:** Central air conditioning