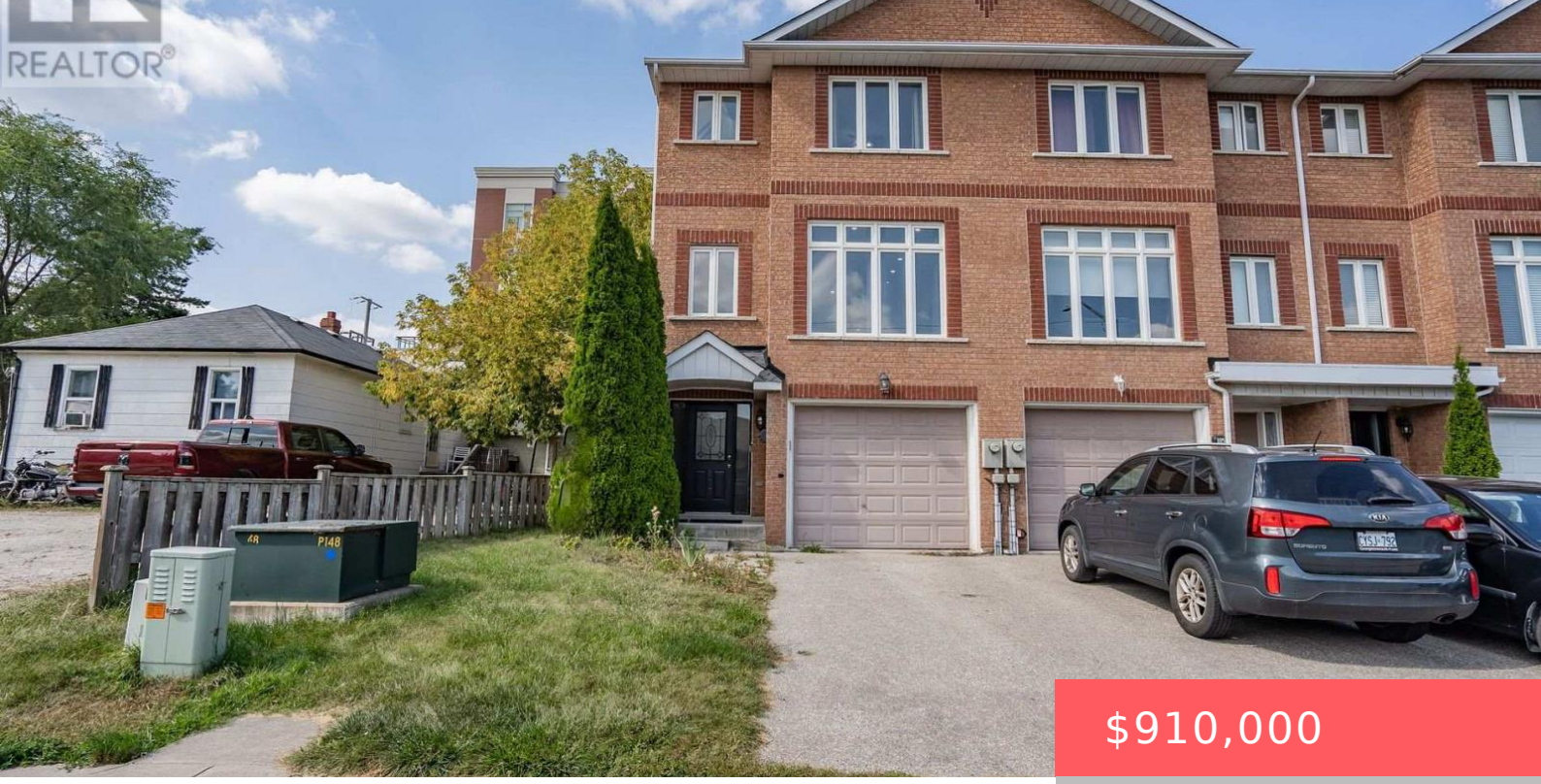

$910,000

- 3 beds
- 4 baths
- Single Family
- Single Family
- 1500 - 2000 sq ft

103 JOHN STREET, HALTON HILLS (GEORGETOWN), ONTARIO, CANADA, L7G5A2

https://www.gtarealestates.com

Welcome to 103 John St, Georgetown! This spacious 3-level townhouse offers a bright, open concept layout designed for comfortable everyday living. The kitchen and dining area flow seamlessly together, creating a great space for entertaining and family meals. Enjoy pot lights throughout the family and living rooms, along with direct walk-out access to the yard...

Rooms & Units Descr

RoomType1: Living room
RoomLength1: 6.45
RoomDimensions1: 6.45 m X 5.31 m
RoomLevel2: Second level
RoomWidth2: 2.31
RoomType3: Kitchen
RoomLength3: 4.14
RoomDimensions3: 4.14 m X 6.2 m
RoomLevel4: Second level
RoomWidth4: 1.34
RoomType5: Bathroom
RoomLength5: 2.98
RoomDimensions5: 2.98 m X 1.95 m
RoomLevel6: Third level
RoomWidth6: 3.51
RoomType7: Bedroom 2
RoomLength7: 5.05
RoomDimensions7: 5.05 m X 2.77 m
RoomLevel8: Third level
RoomWidth8: 2.64
RoomType9: Bathroom
RoomLength9: 2.43
RoomDimensions9: 2.43 m X 1.52 m
RoomLevel10: Main level
RoomWidth10: 1.06
RoomType11: Family room
RoomLength11: 3.56
RoomDimensions11: 3.56 m X 5.51 m
RoomLevel1: Second level
RoomWidth1: 5.31
RoomType2: Dining room
RoomLength2: 4.14
RoomDimensions2: 4.14 m X 2.31 m
RoomLevel3: Second level
RoomWidth3: 6.2
RoomType4: Bathroom
RoomLength4: 1
RoomDimensions4: 1 m X 1.34 m
RoomLevel5: Third level
RoomWidth5: 1.95
RoomType6: Primary Bedroom
RoomLength6: 5.41
RoomDimensions6: 5.41 m X 3.51 m
RoomLevel7: Third level
RoomWidth7: 2.77
RoomType8: Bedroom 3
RoomLength8: 3.56
RoomDimensions8: 3.56 m X 2.64 m
RoomLevel9: Third level
RoomWidth9: 1.52
RoomType10: Bathroom
RoomLength10: 2.13
RoomDimensions10: 2.13 m X 1.06 m
RoomLevel11: Ground level
RoomWidth11: 5.51

Location Details

City: Halton Hills (Georgetown)
Province: Ontario

Property Details

SubdivisionName: Georgetown
Levels: 3
Stories: 3
FrontageLength: 31 ft ,3 in

Property Features

Flooring: Laminate,Tile
Heating: Forced air
HeatingFuel: Natural gas
CoolingYN: True
Cooling: Central air conditioning
ParkingTotal: 2
OpenParkingYN: False
GarageYN: True
AttachedGarageYN: True
CarportYN: False
PoolYN: False
ViewYN: False
WaterfrontYN: False
Sewer: Sanitary sewer

Courtesy of

OfficeName: SUTTON GROUP - SUMMIT REALTY INC.
Office ID: 268183
ListAOR: Toronto Regional Real Estate Board

Building Details

ParkingTotal: 2
Heating: Forced air
Sewer: Sanitary sewer

Amenities & Features

Waterfront available: No

AttachedGarageYN: Yes

CarportYN: No

CoolingYN: Yes

OpenParkingYN: No

GarageYN: Yes

PoolYN: No

Cooling: Central air conditioning