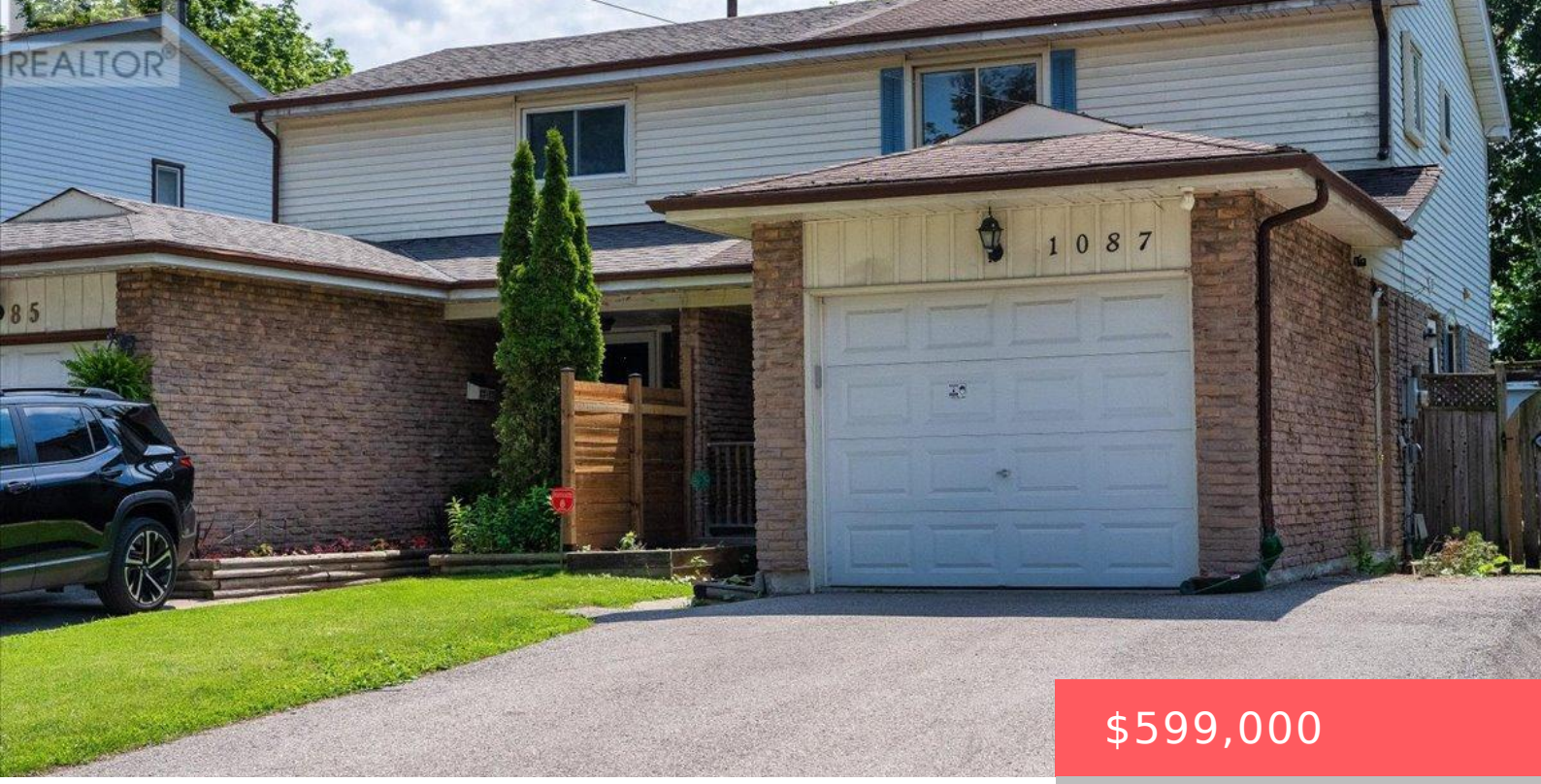

$599,000

- 4 beds
- 3 baths
- Single Family
- Single Family
- 1100 - 1500 sq ft

1087 VENUS CRESCENT, OSHAWA (LAKEVIEW), ONTARIO, CANADA, L1J6E2, L1J6E2

https://www.gtarealestates.com

Separate Entrance + Finished Basement + 5-Car Parking, Multi-Generational Living in Oshawa’s Sought-After Lakeview Community. This well-maintained home offers exceptional flexibility with a separate side entrance, finished basement, and parking for up to 5 vehicles. The main floor features a spacious living and dining area that flows seamlessly into the open-concept kitchen with stainless steel...

Rooms & Units Descr

RoomType1: Primary Bedroom
RoomLength1: 4.11
RoomDimensions1: 4.11 m X 2.77 m
RoomLevel2: Second level
RoomWidth2: 2.77
RoomType3: Bedroom 3
RoomLength3: 2.77
RoomDimensions3: 2.77 m X 3.04 m
RoomLevel4: Basement
RoomWidth4: 4.2
RoomType5: Kitchen
RoomLength5: 3.99
RoomDimensions5: 3.99 m X 1.8 m
RoomLevel6: Basement
RoomWidth6: 2.46
RoomType7: Living room
RoomLength7: 5.94
RoomDimensions7: 5.94 m X 3.11 m
RoomLevel8: Main level
RoomWidth8: 3.5
RoomType9: Kitchen
RoomLength9: 3.32
RoomDimensions9: 3.32 m X 2.77 m
RoomLevel1: Second level
RoomWidth1: 2.77
RoomType2: Bedroom 2
RoomLength2: 3.3
RoomDimensions2: 3.3 m X 2.77 m
RoomLevel3: Second level
RoomWidth3: 3.04
RoomType4: Family room
RoomLength4: 4.39
RoomDimensions4: 4.39 m X 4.2 m
RoomLevel5: Basement
RoomWidth5: 1.8
RoomType6: Bedroom
RoomLength6: 3.08
RoomDimensions6: 3.08 m X 2.46 m
RoomLevel7: Main level
RoomWidth7: 3.11
RoomType8: Dining room
RoomLength8: 2.5
RoomDimensions8: 2.5 m X 3.5 m
RoomLevel9: Main level
RoomWidth9: 2.77

Location Details

City: Oshawa (Lakeview), Oshawa (Lakeview)
Province: Ontario

Property Details

SubdivisionName: Lakeview
Stories: 2
Levels: 2
FrontageLength: 27 ft ,8 in

Property Features

Heating: Forced air
HeatingFuel: Natural gas
CoolingYN: True
Cooling: Central air conditioning
ParkingTotal: 5
OpenParkingYN: False
GarageYN: True
AttachedGarageYN: True
CarportYN: False
PoolYN: False
ViewYN: False
WaterfrontYN: False
Sewer: Sanitary sewer

Courtesy of

OfficeName: RIGHT AT HOME REALTY
Office ID: 279050
ListAOR: Toronto Regional Real Estate Board

Building Details

ParkingTotal: 5
Heating: Forced air
Sewer: Sanitary sewer

Amenities & Features

Waterfront available: No
OpenParkingYN: No
AttachedGarageYN: Yes
GarageYN: Yes
CarportYN: No
PoolYN: No
CoolingYN: Yes
Cooling: Central air conditioning

