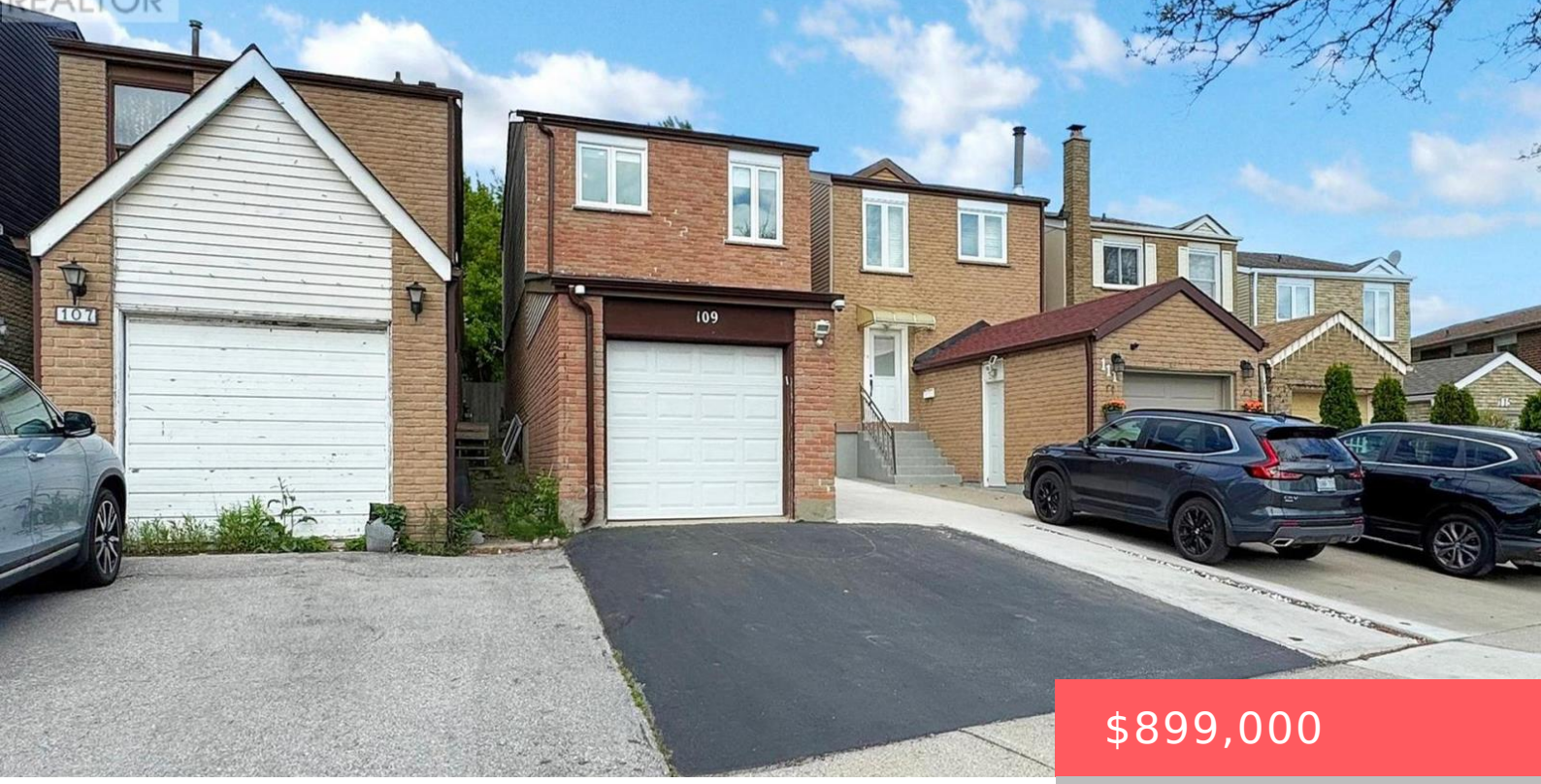

$899,000

- 4 beds
- 3 baths
- Single Family
- Single Family
- 1100 - 1500 sq ft

109 SPYGLASS HILL ROAD, VAUGHAN (GLEN SHIELDS), ONTARIO, CANADA, L4K2K6, L4K2K6

https://www.gtarealestates.com

Beautifully Upgraded Affordable Luxury Starter Home With Potential Rental Income From Basement With Separate Entrance. Large Updated Kitchen With Island And Stainless Steel Appliances. Walk Out From Kitchen To A Large Backyard. Open Concept Design Making This Home Bright & Spacious. No Carpets In The House. Bathroom With Frameless Glass Shower, Located In A Highly...

Rooms & Units Descr

RoomType1: Primary Bedroom

RoomLength1: 4.9

RoomDimensions1: 4.9 m X 2.65 m

RoomLevel2: Second level

RoomWidth2: 2.65

RoomType3: Bedroom 3

RoomLength3: 4.8

RoomDimensions3: 4.8 m X 3 m

RoomLevel4: Basement

RoomType5: Bedroom

RoomDimensions5: Measurements not available

RoomLevel6: Ground level

RoomWidth6: 3.3

RoomType7: Dining room

RoomLength7: 7.3

RoomDimensions7: 7.3 m X 3.3 m

RoomLevel8: Ground level

RoomWidth8: 3

RoomLevel1: Second level

RoomWidth1: 2.65

RoomType2: Bedroom 2

RoomLength2: 4

RoomDimensions2: 4 m X 2.65 m

RoomLevel3: Second level

RoomWidth3: 3

RoomType4: Recreational, Games room

RoomDimensions4: Measurements not available

RoomLevel5: Basement

RoomType6: Living room

RoomLength6: 7.3

RoomDimensions6: 7.3 m X 3.3 m

RoomLevel7: Ground level

RoomWidth7: 3.3

RoomType8: Kitchen

RoomLength8: 5.8

RoomDimensions8: 5.8 m X 3 m

Location Details

City: Vaughan (Glen Shields), Vaughan (Glen Shields)

Province: Ontario

Property Details

SubdivisionName: Glen Shields

Stories: 2

Levels: 2

FrontageLength: 23 ft ,3 in

Property Features

Flooring: Hardwood,Laminate
HeatingFuel: Natural gas
Cooling: Central air conditioning
OpenParkingYN: False
AttachedGarageYN: False
PoolYN: False
WaterfrontYN: False

Heating: Forced air
CoolingYN: True
ParkingTotal: 3
GarageYN: True
CarportYN: False
ViewYN: False
Sewer: Sanitary sewer

Courtesy of

OfficeName: FOREST HILL REAL ESTATE INC.
Office ID: 274013
ListAOR: Toronto Regional Real Estate Board

Building Details

ParkingTotal: 3
Heating: Forced air
Sewer: Sanitary sewer

Amenities & Features

Waterfront available: No
AttachedGarageYN: No
CarportYN: No
CoolingYN: Yes

OpenParkingYN: No
GarageYN: Yes
PoolYN: No
Cooling: Central air conditioning

