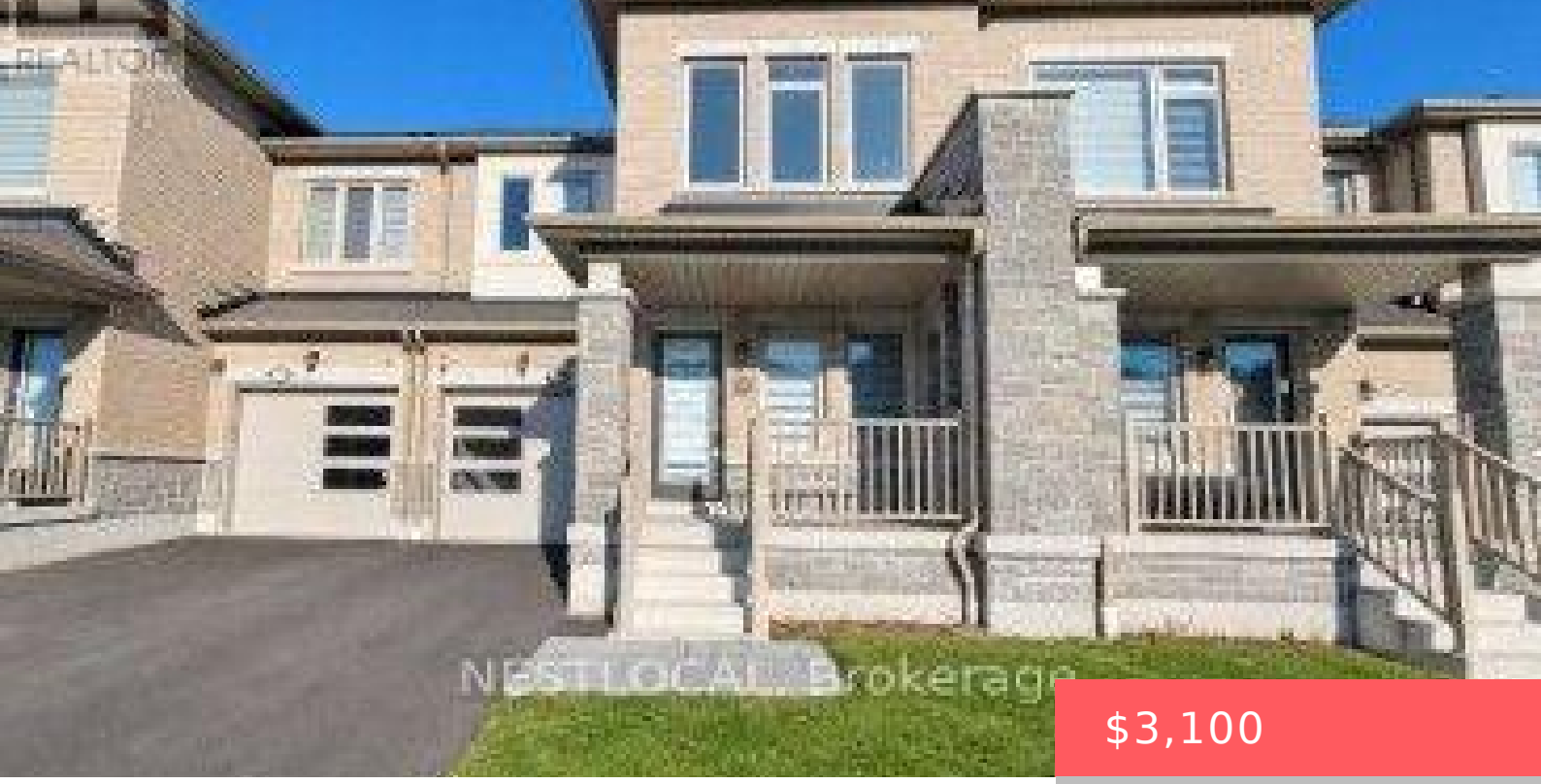

$3,100

- 3 beds
- 3 baths
- Single Family
- Single Family
- 1500 - 2000 sq ft

1096 CAMEO STREET, PICKERING, ONTARIO, CANADA, L1X0L7

https://www.gtarealestates.com

Welcome to this stunning 3 bed, 3 bathroom home offering modern finishes and a functional layout. This beautifully maintained property is designed for comfortable family living and entertaining. The bright, inviting main floor boasts large windows, an elegant oak staircase, and a well-appointed kitchen complete with stainless steel appliances and convenient access to the backyard....

Location Details

City: Pickering

Province: Ontario

Property Details

SubdivisionName: Rural Pickering

Stories: 2

Lease: 3100.00

LeaseTerm: Monthly

Levels: 2

FrontageLength: 23 ft ,7 in

LeaseFrequency: Monthly

Property Features

CommunityFeatures: Community Centre

HeatingFuel: Natural gas

Cooling: Central air conditioning

OpenParkingYN: False

AttachedGarageYN: False

PoolYN: False

WaterfrontYN: False

Heating: Forced air

CoolingYN: True

ParkingTotal: 3

GarageYN: True

CarportYN: False

ViewYN: False

Sewer: Sanitary sewer

Courtesy of

OfficeName: NESTLOCAL

Office ID: 279021

ListAOR: Toronto Regional Real Estate Board

Building Details

ParkingTotal: 3

Heating: Forced air

Sewer: Sanitary sewer

Amenities & Features

Waterfront available: No

AttachedGarageYN: No

CarportYN: No

CoolingYN: Yes

Cooling: Central air conditioning

OpenParkingYN: No

GarageYN: Yes

PoolYN: No

CommunityFeatures: Community Centre