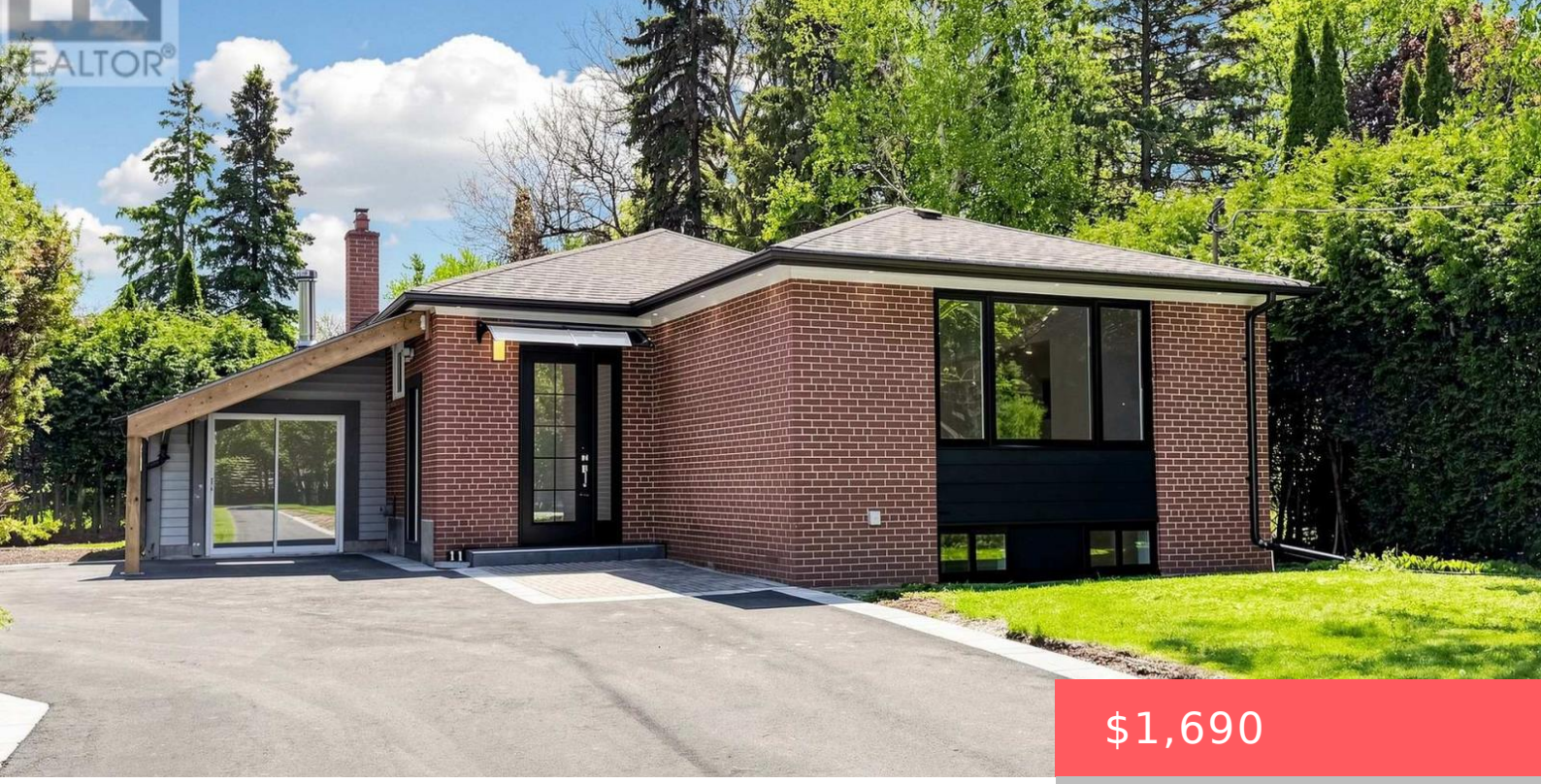

$1,690

- 2 beds
- 1 bath
- Single Family
- Single Family
- 0 - 699 sq ft

11 JOHNSON ROAD, AURORA (AURORA HIGHLANDS), ONTARIO, CANADA, L4G2A3

https://www.gtarealestates.com

Nestled in the prestigious Aurora Highlands, this meticulously renovated residence is surrounded by custom estates and lush, expansive landscapes. Perfectly positioned within a top-tier school district, the home is just minutes from shopping plazas, Metro, No Frills, banks, bakeries, Starbucks, Tim Hortons, and restaurants, with a bus stop only a 5-minute walk away. Offering an...

Rooms & Units Descr

UnitNumber: Basement 2
RoomLevel1: Basement
RoomWidth1: 4.37
RoomType2: Kitchen
RoomLength2: 6.8
RoomDimensions2: 6.8 m X 4.37 m
RoomLevel3: Basement
RoomWidth3: 2.4
RoomType4: Bedroom
RoomLength4: 3.84
RoomDimensions4: 3.84 m X 2.27 m
RoomType1: Living room
RoomLength1: 6.8
RoomDimensions1: 6.8 m X 4.37 m
RoomLevel2: Basement
RoomWidth2: 4.37
RoomType3: Bedroom
RoomLength3: 3.87
RoomDimensions3: 3.87 m X 2.4 m
RoomLevel4: Basement
RoomWidth4: 2.27

Location Details

City: Aurora (Aurora Highlands)
Province: Ontario

Property Details

SubdivisionName: Aurora Highlands
Levels: 1
Lease: 1690.00
LeaseTerm: Monthly
ArchitecturalStyle: Bungalow
Stories: 1
LeaseFrequency: Monthly

Property Features

Flooring: Vinyl
HeatingFuel: Natural gas
Cooling: Central air conditioning
OpenParkingYN: False
AttachedGarageYN: False
PoolYN: False
WaterfrontYN: False

Heating: Forced air
CoolingYN: True
ParkingTotal: 1
GarageYN: False
CarportYN: False
ViewYN: False
Sewer: Sanitary sewer

Courtesy of

OfficeName: RE/MAX HALLMARK REALTY LTD.
Office ID: 50236
ListAOR: Toronto Regional Real Estate Board

Building Details

ParkingTotal: 1
Heating: Forced air
ArchitecturalStyle: Bungalow
Sewer: Sanitary sewer

Amenities & Features

Waterfront available: No
AttachedGarageYN: No
CarportYN: No
CoolingYN: Yes
OpenParkingYN: No
GarageYN: No
PoolYN: No
Cooling: Central air conditioning