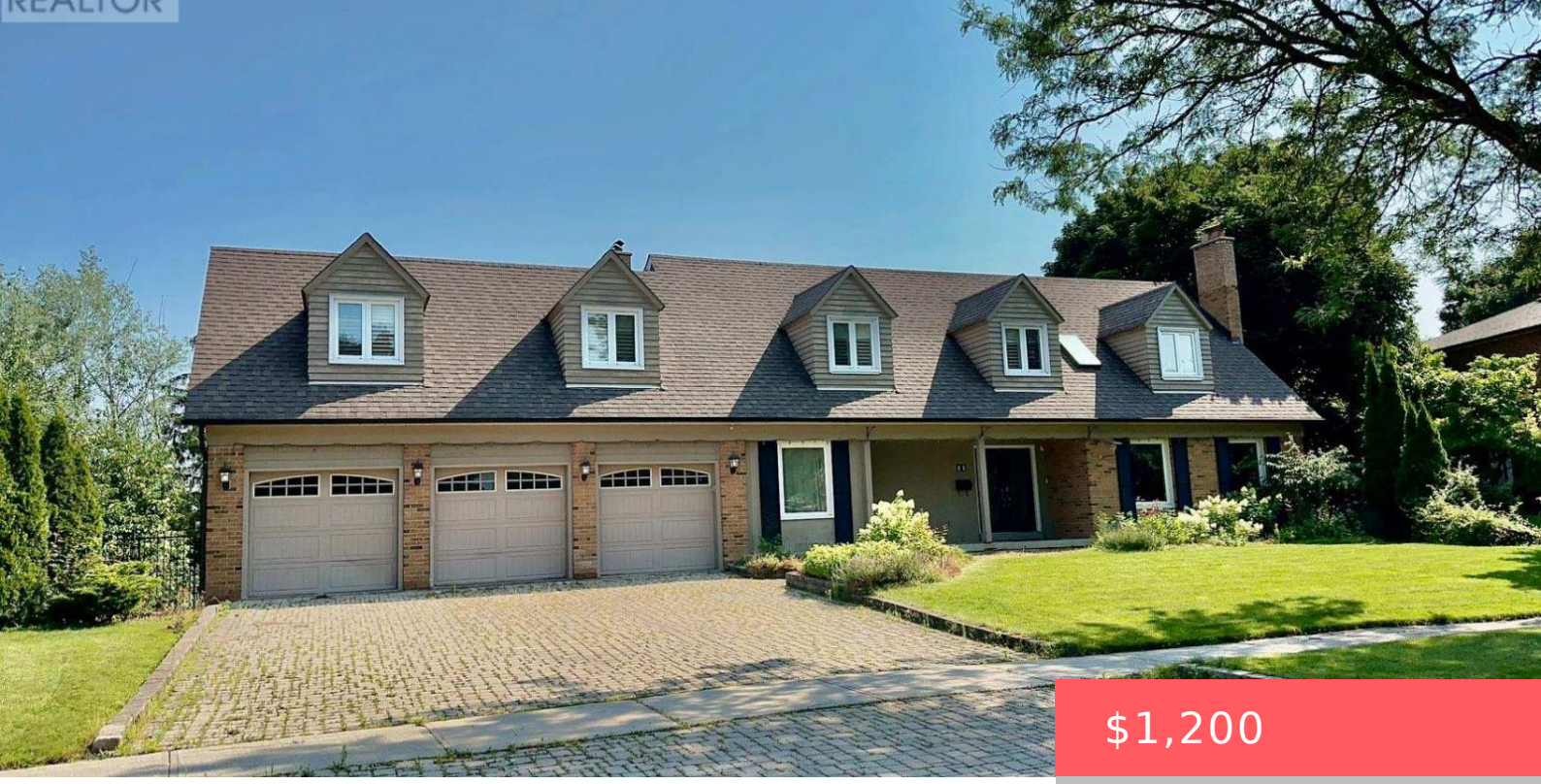

$1,200

- 1 bed
- 1 bath
- Single Family
- Single Family
- 2500 - 3000 sq ft

11 RAE CRESCENT, MARKHAM (UNIONVILLE), ONTARIO, CANADA, L3R2X8

https://www.gtarealestates.com

Client RemarksPrivate & Expansive Ravine Backyard! Executive Home Situated on One of Unionville's Most Desirable Streets! This Beautiful and Immaculately Maintained Home Features an Extra-Deep Backyard Backing Onto a Ravine, Offering Exceptional Privacy and Serene Scenic Views. Enjoy breathtaking ravine views right from your own bedroom! The home boasts a Gorgeous Renovated Gourmet Kitchen with...

Location Details

City: Markham (Unionville)

Province: Ontario

Property Details

SubdivisionName: Unionville

Stories: 2

Lease: 1200.00

LeaseTerm: Monthly

Levels: 2

FrontageLength: 79 ft ,4 in

LeaseFrequency: Monthly

Property Features

Heating: Forced air

CoolingYN: True

ParkingTotal: 5

GarageYN: True

CarportYN: False

ViewYN: False

Sewer: Sanitary sewer

HeatingFuel: Natural gas

Cooling: Central air conditioning

OpenParkingYN: False

AttachedGarageYN: True

PoolYN: False

WaterfrontYN: False

Courtesy of

OfficeName: CENTURY 21 LEADING EDGE REALTY INC.

Office ID: 50716

ListAOR: Toronto Regional Real Estate Board

Building Details

ParkingTotal: 5

Sewer: Sanitary sewer

Heating: Forced air

Amenities & Features

Waterfront available: No

AttachedGarageYN: Yes

CarportYN: No

CoolingYN: Yes

OpenParkingYN: No

GarageYN: Yes

PoolYN: No

Cooling: Central air conditioning