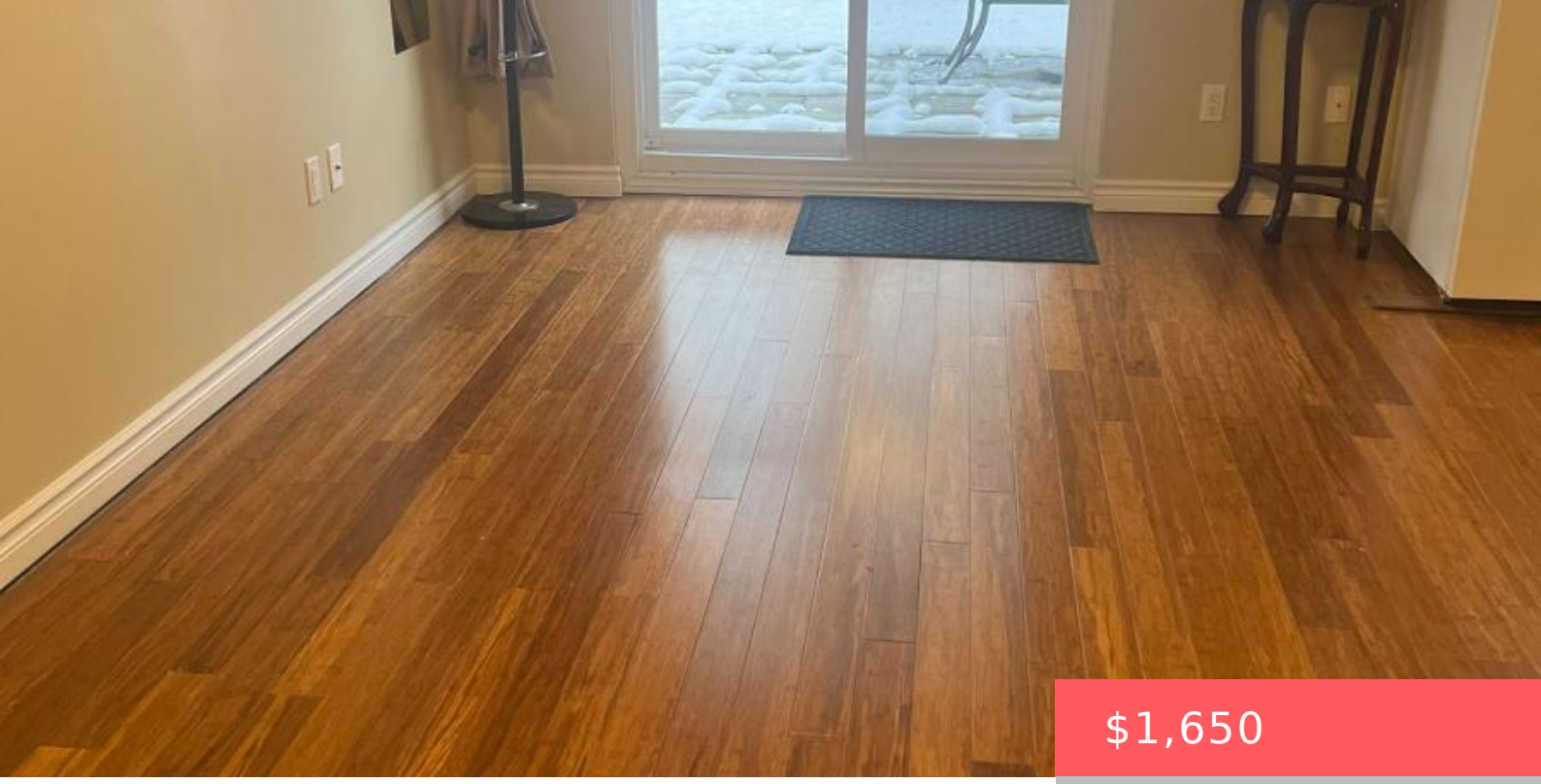

$1,650

- 1 bed
- 1 bath
- Single Family
- Single Family
- 1500 - 2000 sq ft

11 MYRNA LANE, TORONTO (AGINCOURT NORTH), ONTARIO, CANADA, M1V3N6

https://www.gtarealestates.com

Located in a high-end neighborhood, this bright and spacious walk-out basement apartment offers comfort and convenience. The unit features 1 bedroom, an open-concept living, dining, and kitchen area, and a 3-piece bathroom. Enjoy a large backyard with direct access to Brimley Road through the yard. Close to Pacific Mall, GO Train Station, schools, and parks....

Rooms & Units Descr

UnitNumber: basement

Location Details

City: Toronto (Agincourt North)

Province: Ontario

Property Details

SubdivisionName: Agincourt North
Levels: 2
Stories: 2
FrontageLength: 29 ft ,6 in
Lease: 1650.00
LeaseFrequency: Monthly
LeaseTerm: Monthly

Property Features

Heating: Baseboard heaters
HeatingFuel: Natural gas
CoolingYN: True
Cooling: Central air conditioning
ParkingTotal: 1
OpenParkingYN: False
GarageYN: True
AttachedGarageYN: False
CarportYN: False
PoolYN: False
ViewYN: False
WaterfrontYN: False

Courtesy of

OfficeName: RIGHT AT HOME REALTY
Office ID: 90198
ListAOR: Toronto Regional Real Estate Board

Building Details

ParkingTotal: 1
Heating: Baseboard heaters

Amenities & Features

Waterfront available: No

AttachedGarageYN: No

CarportYN: No

CoolingYN: Yes

OpenParkingYN: No

GarageYN: Yes

PoolYN: No

Cooling: Central air conditioning