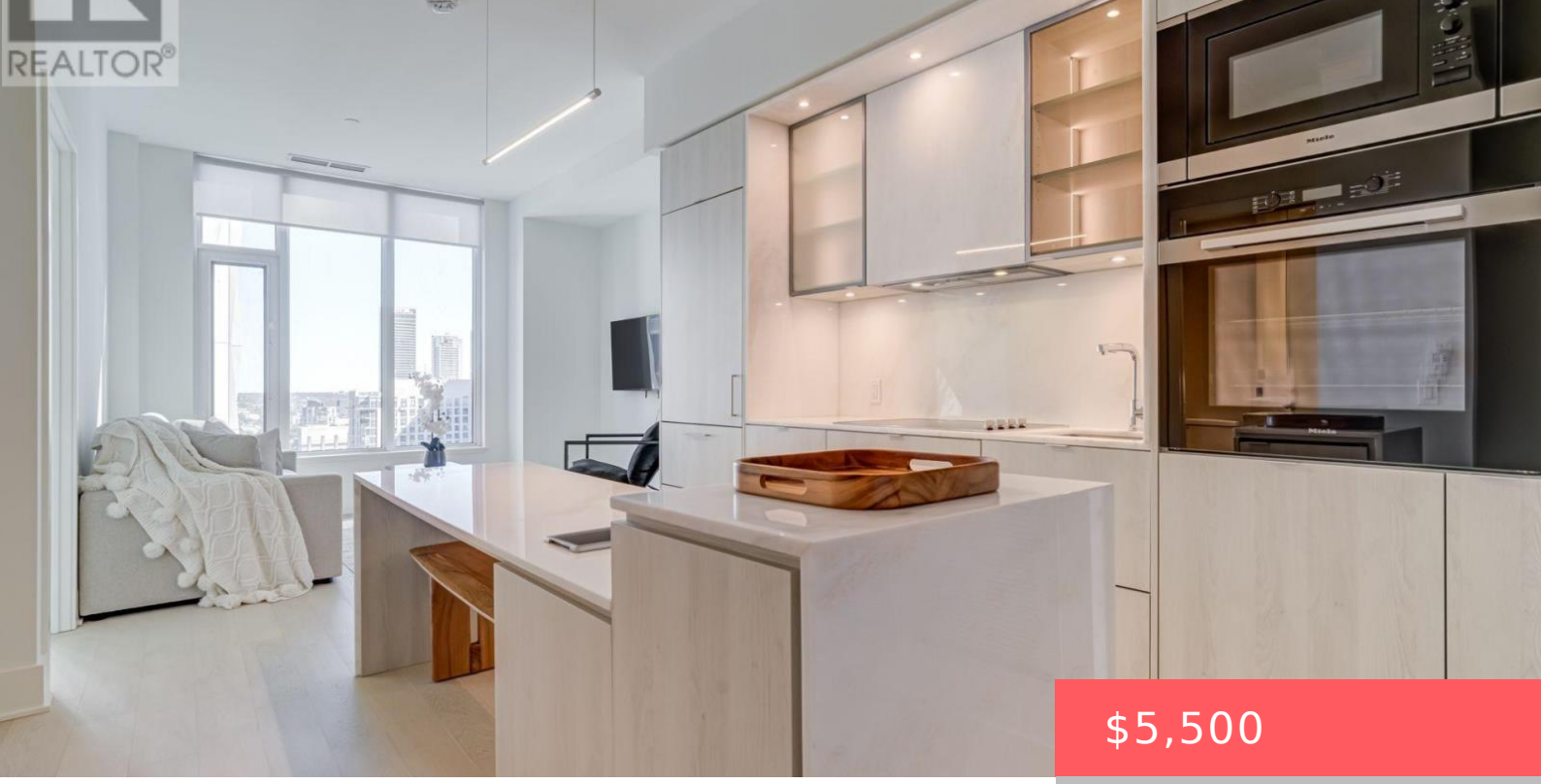

$5,500

- 4 beds
- 2 baths
- Single Family
- Single Family
- 1000 - 1199 sq ft

11 YORKVILLE AVENUE, TORONTO (ANNEX), ONTARIO, CANADA, M4W0B7

https://www.gtarealestates.com

Experience sophisticated urban living in this high-end, FULLY FURNISHED 3-Bedrooms + Den Suite in the heart of prestigious Yorkville. This elegant suite features sleek designer finishes, floor-to-ceiling windows, and a private balcony with stunning city views. Enjoy a modern kitchen with premium integrated appliances and sleek cabinetry, a spacious bedroom retreat, and designer furnishings throughout....

Rooms & Units Descr

UnitNumber: 2906
RoomLevel1: Flat
RoomWidth1: 3.6
RoomType2: Dining room
RoomLength2: 7.7216
RoomDimensions2: 7.7216 m X 3.6 m
RoomLevel3: Flat
RoomWidth3: 3.6
RoomType4: Primary Bedroom
RoomLength4: 4.2164
RoomDimensions4: 4.2164 m X 2.87 m
RoomLevel5: Flat
RoomWidth5: 2.8448
RoomType6: Bedroom 3
RoomLength6: 3.4798
RoomDimensions6: 3.4798 m X 2.3622 m
RoomLevel7: Flat
RoomWidth7: 1.6002
RoomType1: Living room
RoomLength1: 7.7216
RoomDimensions1: 7.7216 m X 3.6 m
RoomLevel2: Flat
RoomWidth2: 3.6
RoomType3: Kitchen
RoomLength3: 7.7216
RoomDimensions3: 7.7216 m X 3.6 m
RoomLevel4: Flat
RoomWidth4: 2.87
RoomType5: Bedroom 2
RoomLength5: 3.2258
RoomDimensions5: 3.2258 m X 2.8448 m
RoomLevel6: Flat
RoomWidth6: 2.3622
RoomType7: Den
RoomLength7: 1.7272
RoomDimensions7: 1.7272 m X 1.6002 m

Location Details

City: Toronto (Annex)
Province: Ontario

Property Details

SubdivisionName: Annex
Lease: 5500.00
LeaseFrequency: Monthly
LeaseTerm: Monthly

Property Features

CommunityFeatures: Pets Allowed With Restrictions
Flooring: Hardwood
Heating: Forced air
HeatingFuel: Natural gas
CoolingYN: True
Cooling: Central air conditioning
ParkingTotal: 1
OpenParkingYN: False
GarageYN: True
AttachedGarageYN: False
CarportYN: False
PoolYN: True
ViewYN: False
WaterfrontYN: False

Courtesy of

OfficeName: RE/MAX HALLMARK REALTY LTD.
Office ID: 50236
ListAOR: Toronto Regional Real Estate Board

Building Details

ParkingTotal: 1
Heating: Forced air

Amenities & Features

Waterfront available: No
OpenParkingYN: No
AttachedGarageYN: No
GarageYN: Yes
CarportYN: No
PoolYN: Yes
CoolingYN: Yes
CommunityFeatures: Pets Allowed With Restrictions
Cooling: Central air conditioning