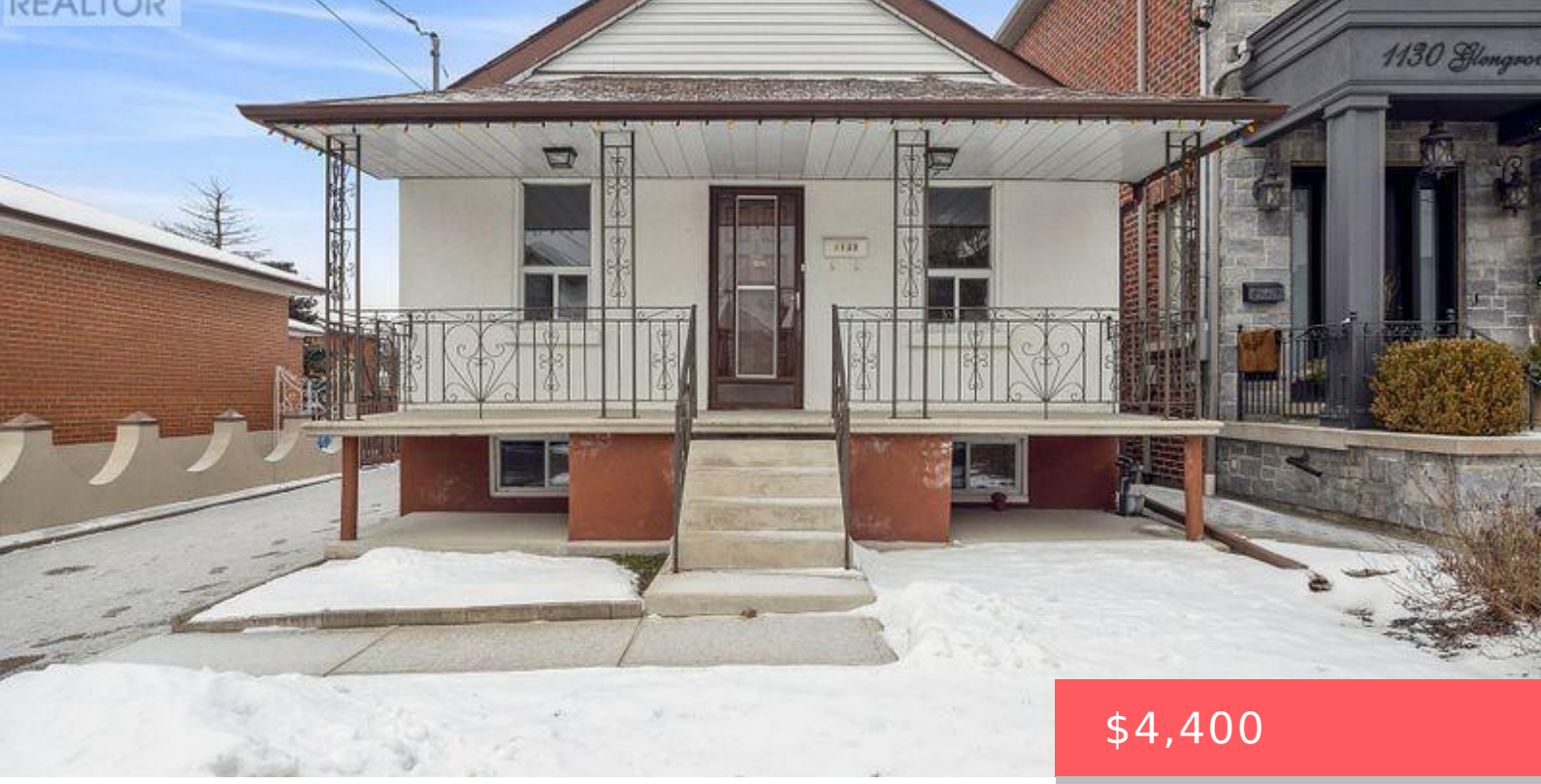

$4,400

- 5 beds
- 2 baths
- Single Family
- Single Family
- 700 - 1100 sq ft

1132 GLENGROVE AVENUE, TORONTO (YORKDALE-GLEN PARK), ONTARIO, CANADA, M6B2K4, M6B2K4

https://www.gtarealestates.com

Welcome to 1132 Glengrove Avenue, a spacious raised bungalow located in the desirable Yorkdale-Glen Park neighbourhood. Set on a quiet residential street, this home offers a comfortable and flexible layout in a well-established community close to everything you need.The main level features a bright and functional living space with generous room sizes and a practical...

Rooms & Units Descr

RoomType1: Kitchen
RoomLength1: 1.98
RoomDimensions1: 1.98 m X 3.51 m
RoomLevel2: Basement
RoomWidth2: 5
RoomType3: Bedroom
RoomLength3: 2.99
RoomDimensions3: 2.99 m X 3.99 m
RoomLevel4: Basement
RoomWidth4: 3.96
RoomType5: Laundry room
RoomLength5: 2.74
RoomDimensions5: 2.74 m X 1.98 m
RoomLevel6: Main level
RoomWidth6: 4.57
RoomType7: Living room
RoomLength7: 2.44
RoomDimensions7: 2.44 m X 3.96 m
RoomLevel8: Main level
RoomWidth8: 3.96
RoomType9: Bedroom 2
RoomLength9: 2.59
RoomDimensions9: 2.59 m X 3.96 m
RoomLevel10: Main level
RoomWidth10: 2.44
RoomLevel1: Basement
RoomWidth1: 3.51
RoomType2: Living room
RoomLength2: 3.05
RoomDimensions2: 3.05 m X 5 m
RoomLevel3: Basement
RoomWidth3: 3.99
RoomType4: Bedroom
RoomLength4: 2.74
RoomDimensions4: 2.74 m X 3.96 m
RoomLevel5: Basement
RoomWidth5: 1.98
RoomType6: Kitchen
RoomLength6: 3.96
RoomDimensions6: 3.96 m X 4.57 m
RoomLevel7: Main level
RoomWidth7: 3.96
RoomType8: Bedroom
RoomLength8: 2.59
RoomDimensions8: 2.59 m X 3.96 m
RoomLevel9: Main level
RoomWidth9: 3.96
RoomType10: Bedroom 3
RoomLength10: 2.44
RoomDimensions10: 2.44 m X 2.44 m

Location Details

City: Toronto (Yorkdale-Glen Park), Toronto (Yorkdale-Glen Park)
Province: Ontario

Property Details

SubdivisionName: Yorkdale-Glen Park

Levels: 1

Lease: 4400.00

LeaseTerm: Monthly

ArchitecturalStyle: Raised bungalow

Stories: 1

LeaseFrequency: Monthly

Property Features

Heating: Forced air

CoolingYN: True

ParkingTotal: 3

GarageYN: True

CarportYN: False

ViewYN: False

Sewer: Sanitary sewer

HeatingFuel: Natural gas

Cooling: Central air conditioning

OpenParkingYN: False

AttachedGarageYN: False

PoolYN: False

WaterfrontYN: False

Courtesy of

OfficeName: RE/MAX HALLMARK REALTY LTD.

Office ID: 270562

ListAOR: Toronto Regional Real Estate Board

Building Details

ParkingTotal: 3

Heating: Forced air

ArchitecturalStyle: Raised bungalow

Sewer: Sanitary sewer

Amenities & Features

Waterfront available: No

AttachedGarageYN: No

CarportYN: No

CoolingYN: Yes

OpenParkingYN: No

GarageYN: Yes

PoolYN: No

Cooling: Central air conditioning