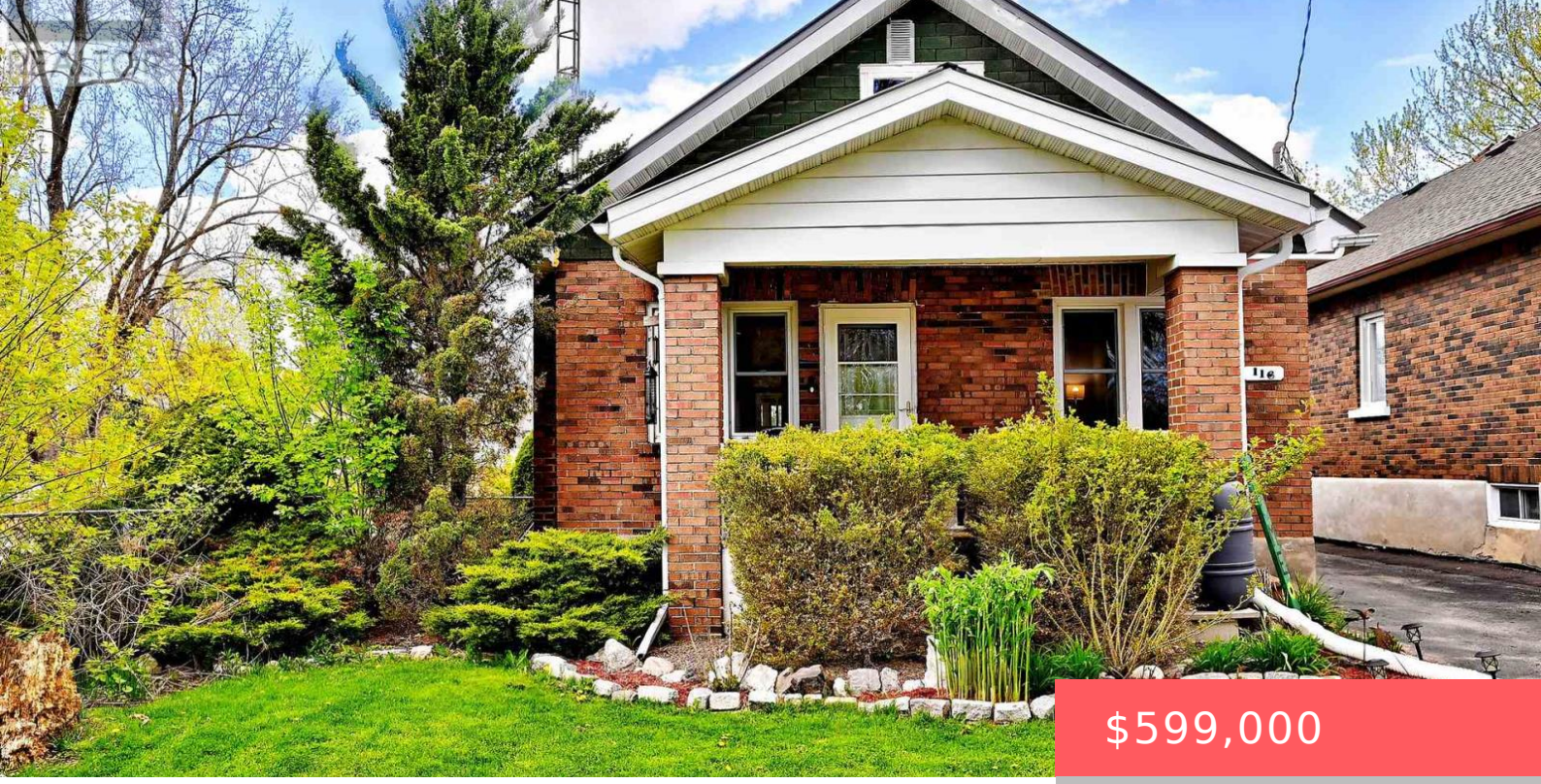

$599,000

- 3 beds
- 2 baths
- Single Family
- Single Family
- 700 - 1100 sq ft

116 BUCKINGHAM AVENUE, OSHAWA (O'NEILL), ONTARIO, CANADA, L1G2K5

https://www.gtarealestates.com

Golf course views, total privacy, and curb appeal! Nestled on a quiet, no-thru street and framed by towering mature trees, this well maintained 3-bedroom bungalow is the ultimate private sanctuary. From the moment you step onto the charming front porch and walk through the updated interior, the home’s exceptional pride of ownership and care are...

Rooms & Units Descr

RoomType1: Bathroom

RoomLevel1: Basement

RoomDimensions1: Measurements not available

RoomType2: Recreational, Games room

RoomLevel2: Basement

RoomDimensions2: Measurements not available

RoomType3: Dining room

RoomLevel3: Main level

RoomLength3: 6.35

RoomWidth3: 3.4

RoomDimensions3: 6.35 m X 3.4 m

RoomType4: Living room

RoomLevel4: Main level

RoomLength4: 6.35

RoomWidth4: 3.4

RoomDimensions4: 6.35 m X 3.4 m

RoomType5: Sunroom

RoomLevel5: Ground level

RoomDimensions5: Measurements not available

RoomType6: Primary Bedroom

RoomLevel6: Ground level

RoomLength6: 3.23

RoomWidth6: 2.55

RoomDimensions6: 3.23 m X 2.55 m

RoomType7: Kitchen

RoomLevel7: Ground level

RoomLength7: 3.37

RoomWidth7: 2.67

RoomDimensions7: 3.37 m X 2.67 m

RoomType8: Bedroom 3

RoomLevel8: Ground level

RoomLength8: 3.3

RoomWidth8: 2.65

RoomDimensions8: 3.3 m X 2.65 m

RoomType9: Bedroom 2

RoomLevel9: Ground level

RoomLength9: 3.3

RoomWidth9: 2.56

RoomDimensions9: 3.3 m X 2.56 m

Location Details

City: Oshawa (O'Neill)

Province: Ontario

Property Details

SubdivisionName: O'Neill

ArchitecturalStyle: Bungalow

Levels: 1

Stories: 1

FrontageLength: 38 ft

Property Features

Flooring: Hardwood,Tile
HeatingFuel: Natural gas
Cooling: Central air conditioning
OpenParkingYN: False
AttachedGarageYN: False
FireplacesTotal: 1
ViewYN: False
Sewer: Septic System
Heating: Forced air
CoolingYN: True
ParkingTotal: 3
GarageYN: False
CarportYN: False
PoolYN: False
WaterfrontYN: False

Courtesy of

OfficeName: ROYAL LEPAGE RCR REALTY
Office ID: 279351
ListAOR: Toronto Regional Real Estate Board

Building Details

ParkingTotal: 3
Heating: Forced air
ArchitecturalStyle: Bungalow
Sewer: Septic System

Amenities & Features

Waterfront available: No
AttachedGarageYN: No
CarportYN: No
CoolingYN: Yes
Total Fireplaces: 1
OpenParkingYN: No
GarageYN: No
PoolYN: No
Cooling: Central air conditioning