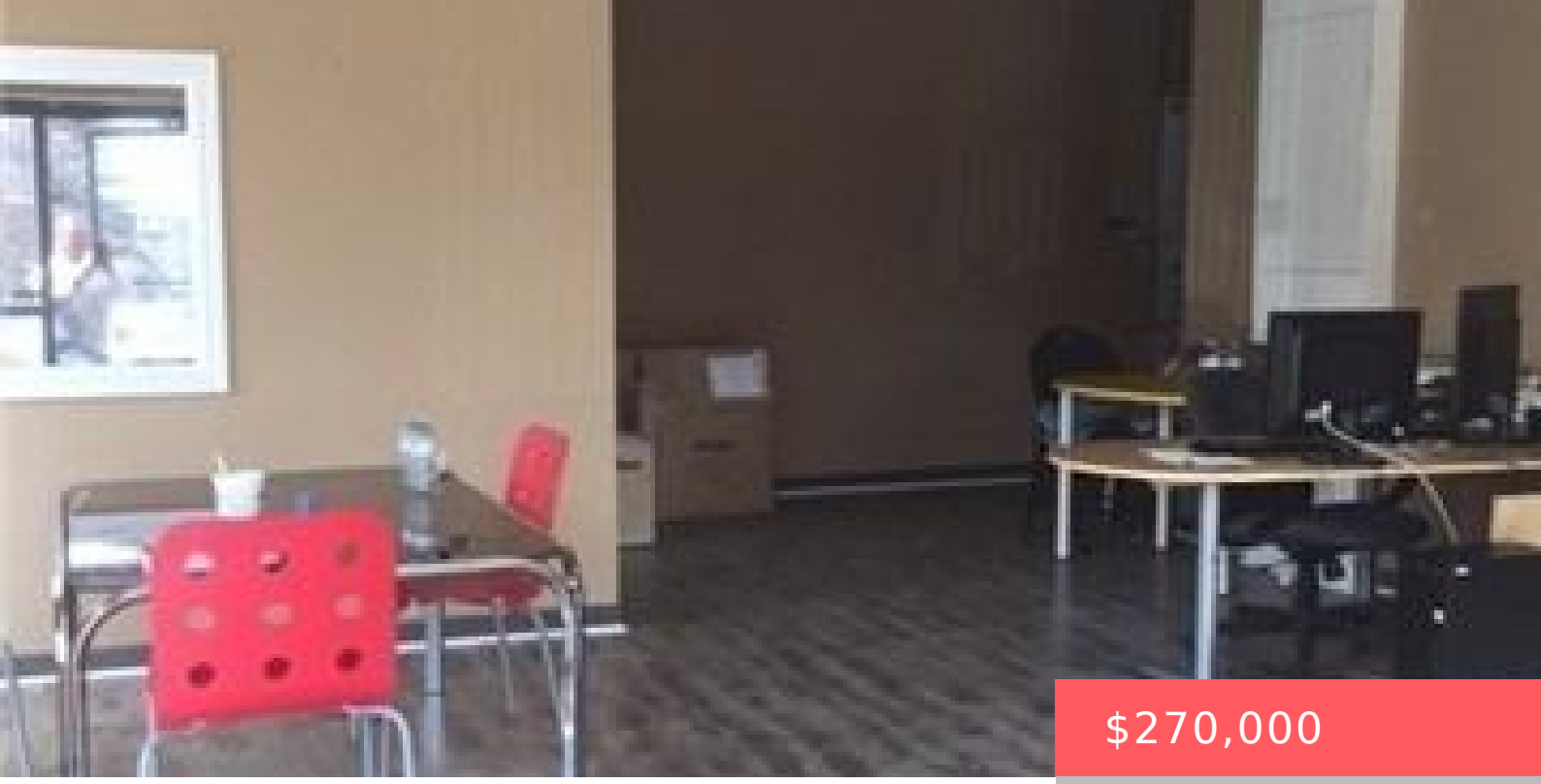

$270,000

- Retail
- Retail
- 587 sq ft

# 117 RINGWOOD DRIVE, WHITCHURCH-STOUFFVILLE (STOUFFVILLE), ONTARIO, CANADA, L4A8C1, L4A8C1

https://www.gtarealestates.com

Welcome to an impressive and highly visible main-floor commercial space offering an abundance of natural light, expansive windows, and excellent exposure. This desirable corner unit presents a sophisticated and versatile setting ideally suited for a boutique retail concept, professional office, entrepreneurial venture, or a variety of other permitted commercial uses.Thoughtfully positioned in the heart of...

## Rooms & Units Descr

**UnitNumber:** 14

## Location Details

**City:** Whitchurch-Stouffville (Stouffville), Whitchurch-Stouffville (Stouffville) **Province:** Ontario

## Property Details

**SubdivisionName:** Stouffville

## Property Features

**Heating:** Forced air
**CoolingYN:** True
**OpenParkingYN:** False
**AttachedGarageYN:** False
**PoolYN:** False
**WaterfrontYN:** False
**HeatingFuel:** Natural gas
**Cooling:** Fully air conditioned
**GarageYN:** False
**CarportYN:** False
**ViewYN:** False

## Courtesy of

**OfficeName:** REMAX YOUR COMMUNITY REALTY
**Office ID:** 50168
**ListAOR:** Toronto Regional Real Estate Board

## Building Details

**Heating:** Forced air

## Amenities & Features

**Waterfront available:** No

**AttachedGarageYN:** No

**CarportYN:** No

**CoolingYN:** Yes

**OpenParkingYN:** No

**GarageYN:** No

**PoolYN:** No

**Cooling:** Fully air conditioned