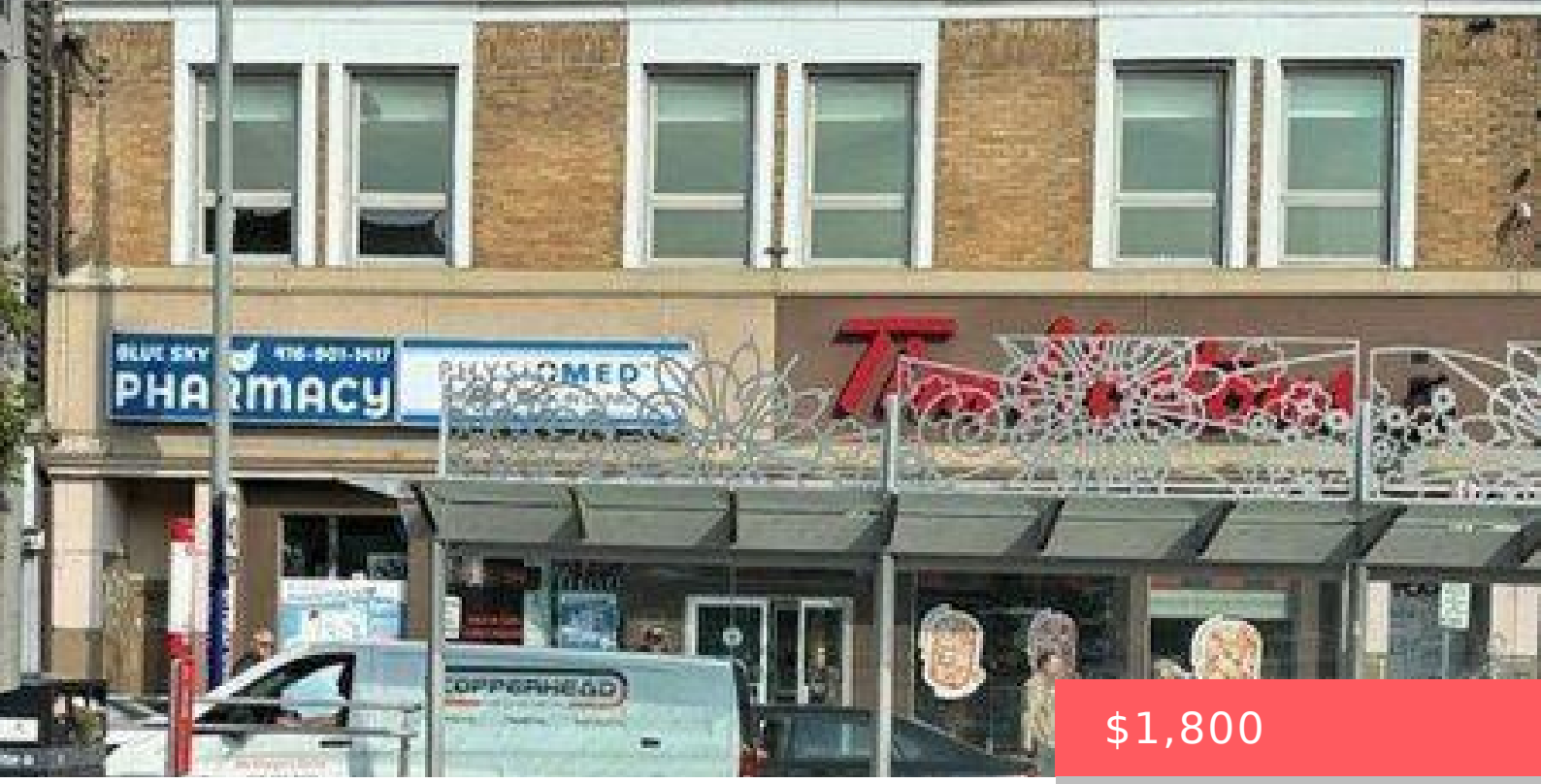

$1,800

- Office
- Office
- 800 sq ft

1176-A ST CLAIR AVENUE, TORONTO (CORSO ITALIA-DAVENPORT), ONTARIO, CANADA, M6E1B4, M6E1B4

https://www.gtarealestates.com

An exceptional opportunity to sublease four private examination rooms within an established, professionally designed medical clinic on the second floor, above a well-known, premium-quality coffee shop overlooking busy St. Clair Avenue. Second-Floor Elevator Access Available For Added Convenience And Ease Of Access. Staircase Also Available. Newly renovated, fully furnished, and equipped, this turnkey medical office...

Location Details

City: Toronto (Corso Italia-Davenport), Toronto (Corso Italia-Davenport)

Province: Ontario

Property Details

SubdivisionName: Corso Italia-Davenport

Lease: 1800.00

LeaseFrequency: Monthly

LeaseTerm: Monthly

Property Features

Heating: Forced air

HeatingFuel: Natural gas

CoolingYN: True

Cooling: Fully air conditioned

OpenParkingYN: False

GarageYN: False

AttachedGarageYN: False

CarportYN: False

PoolYN: False

ViewYN: False

WaterfrontYN: False

Courtesy of

OfficeName: HOMELIFE/BAYVIEW REALTY INC.

Office ID: 50794

ListAOR: Toronto Regional Real Estate Board

Building Details

Heating: Forced air

Amenities & Features

Waterfront available: No

OpenParkingYN: No

AttachedGarageYN: No

GarageYN: No

CarportYN: No

PoolYN: No

CoolingYN: Yes

Cooling: Fully air conditioned