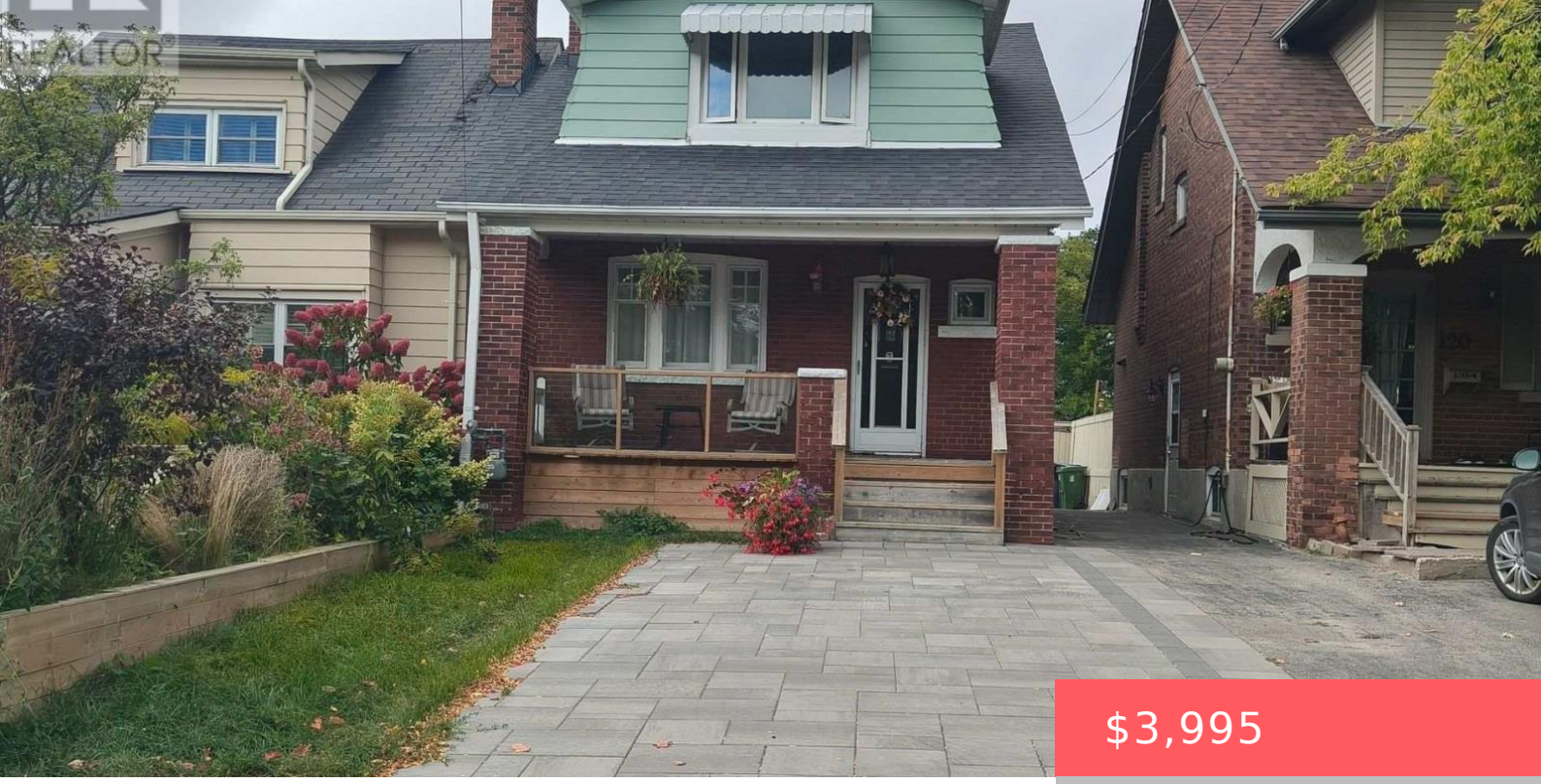

$3,995

- 3 beds
- 3 baths
- Single Family
- Single Family
- 1100 - 1500 sq ft

118 COURCELETTE ROAD, TORONTO (BIRCHCLIFFE-CLIFFSIDE), ONTARIO, CANADA, M1N2T2, M1N2T2

https://www.gtarealestates.com

Welcome to this 3Bedroom, 2Bath Detached 2-Storey Home. Nested in a top-ranking school district (Courcelette P.S.)in the Beach area. New Renovated, Modern Design ,Bright & Spacious .The Open Concept Kitchen w/Centre Island , en-suite Primary Bedroom. Within a 10-15 mins pleasant walk to Silver Birch Beach, vibrant restaurants & cafes, authentic local shops and...

Location Details

City: Toronto (Birchcliffe-Cliffside), Toronto (Birchcliffe-Cliffside)

Province: Ontario

Property Details

SubdivisionName: Birchcliffe-Cliffside

Stories: 2

Lease: 3995.00

LeaseTerm: Monthly

Levels: 2

FrontageLength: 15 ft

LeaseFrequency: Monthly

Property Features

Heating: Forced air

CoolingYN: True

ParkingTotal: 2

GarageYN: True

CarportYN: False

ViewYN: False

Sewer: Sanitary sewer

HeatingFuel: Natural gas

Cooling: Central air conditioning

OpenParkingYN: False

AttachedGarageYN: False

PoolYN: False

WaterfrontYN: False

Courtesy of

OfficeName: HC REALTY GROUP INC.

Office ID: 289061

ListAOR: Toronto Regional Real Estate Board

Building Details

ParkingTotal: 2

Sewer: Sanitary sewer

Heating: Forced air

Amenities & Features

Waterfront available: No

AttachedGarageYN: No

CarportYN: No

CoolingYN: Yes

OpenParkingYN: No

GarageYN: Yes

PoolYN: No

Cooling: Central air conditioning