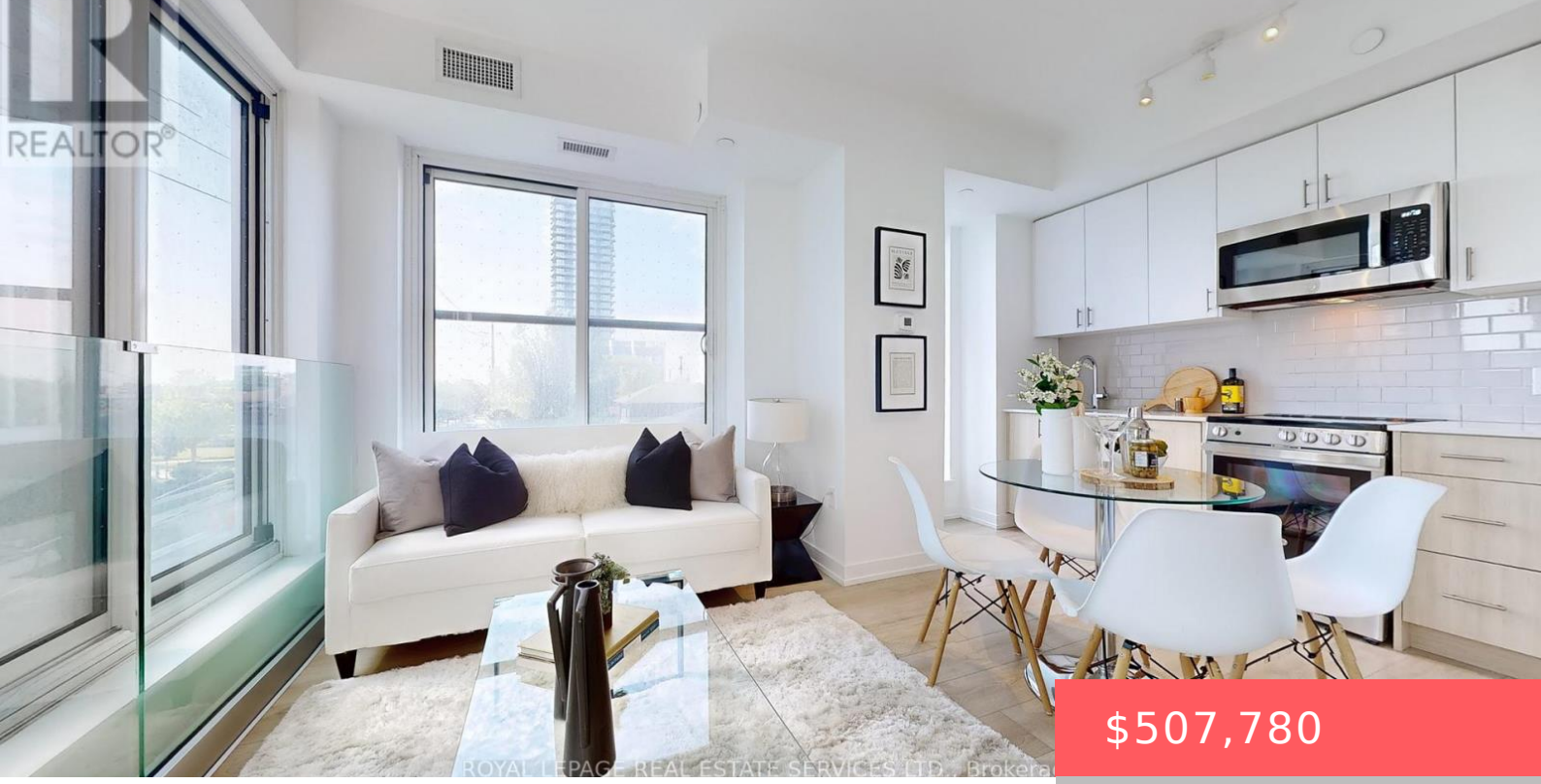

$507,780

- 2 beds
- 2 baths
- Single Family
- Single Family
- 800 - 899 sq ft

1195 THE QUEENSWAY, TORONTO (ISLINGTON-CITY CENTRE WEST), ONTARIO, CANADA, M8Z0H1, M8Z0H1

https://www.gtarealestates.com

HST REBATE ELIGIBLE. Experience modern urban living in this 2-bedroom, 2-bathroom suite at The Tailor Condos – a stylish 10-storey boutique residence at 1195 The Queensway. Designed with both comfort and sophistication in mind, this beautifully appointed unit features a bright open-concept layout, soaring 9-foot ceilings, and a private balcony that invites abundant natural light....

Rooms & Units Descr

UnitNumber: 213

RoomLevel1: Main level

RoomWidth1: 2.65

RoomType2: Kitchen

RoomLength2: 4.66

RoomDimensions2: 4.66 m X 4.35 m

RoomLevel3: Main level

RoomWidth3: 3.07

RoomType1: Bedroom 2

RoomLength1: 2.4

RoomDimensions1: 2.4 m X 2.65 m

RoomLevel2: Main level

RoomWidth2: 4.35

RoomType3: Primary Bedroom

RoomLength3: 2.74

RoomDimensions3: 2.74 m X 3.07 m

Location Details

City: Toronto (Islington-City Centre West), Toronto (Islington-City Centre West)

Province: Ontario

Property Details

SubdivisionName: Islington-City Centre West

Property Features

CommunityFeatures: Pets Allowed With Restrictions

HeatingFuel: Natural gas

Cooling: Central air conditioning

OpenParkingYN: False

AttachedGarageYN: False

PoolYN: False

View: City view

Heating: Heat Pump

CoolingYN: True

ParkingTotal: 1

GarageYN: True

CarportYN: False

ViewYN: True

WaterfrontYN: False

Miscellaneous

AssociationFeeFrequency: Monthly

Courtesy of

OfficeName: ROYAL LEPAGE REAL ESTATE SERVICES LTD.

Office ID: 50329

ListAOR: Toronto Regional Real Estate Board

Building Details

ParkingTotal: 1

Heating: Heat Pump

Amenities & Features

Waterfront available: No

OpenParkingYN: No

AttachedGarageYN: No

GarageYN: Yes

CarportYN: No

PoolYN: No

CoolingYN: Yes

CommunityFeatures: Pets Allowed With Restrictions

Cooling: Central air conditioning