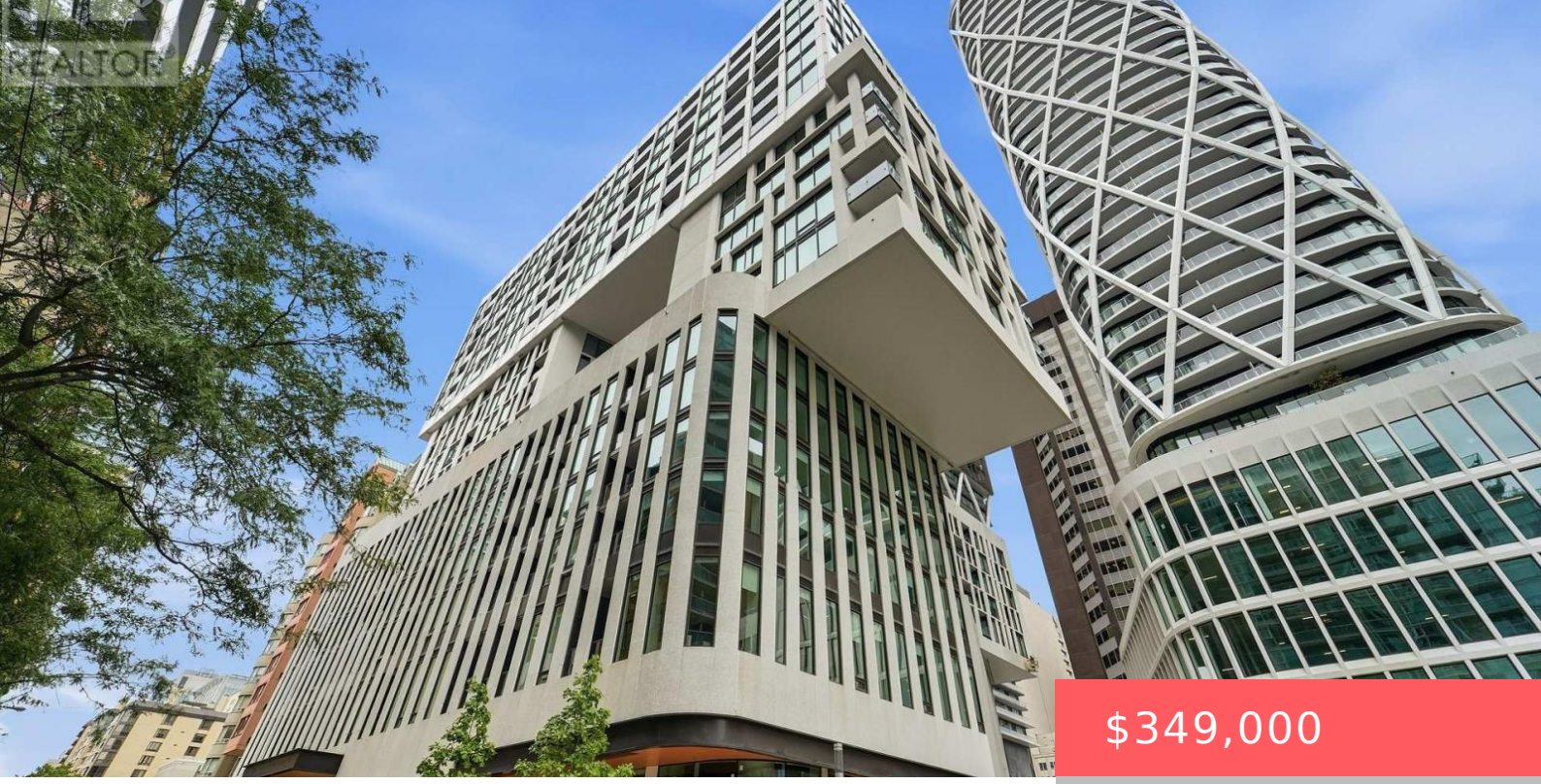

$349,000

- 0 beds
- 1 bath
- Single Family
- Single Family
- 0 - 499 sq ft

121 ST PATRICK STREET, TORONTO (KENSINGTON-CHINATOWN), ONTARIO, CANADA, M5T3C1, M5T3C1

https://www.gtarealestates.com

Welcome to Artists' Alley in the heart of downtown Toronto! This thoughtfully designed 360 sq. ft. "Jet" studio, as per builder's floor plan, offers an efficient open-concept layout with no wasted space and includes a private locker. Featuring contemporary finishes, quartz countertops, integrated appliances, modern cabinetry, and wood and ceramic flooring throughout with no carpet....

Rooms & Units Descr

UnitNumber: 416
RoomLevel1: Flat
RoomWidth1: 2.59
RoomType2: Dining room
RoomLength2: 4.36
RoomDimensions2: 4.36 m X 2.92 m
RoomLevel3: Flat
RoomWidth3: 2.92
RoomType1: Living room
RoomLength1: 5.2
RoomDimensions1: 5.2 m X 2.59 m
RoomLevel2: Flat
RoomWidth2: 2.92
RoomType3: Kitchen
RoomLength3: 4.36
RoomDimensions3: 4.36 m X 2.92 m

Location Details

City: Toronto (Kensington-Chinatown), Toronto (Kensington-Chinatown)
Province: Ontario

Property Details

SubdivisionName: Kensington-Chinatown

Property Features

CommunityFeatures: Pets not Allowed,Community Centre
Heating: Forced air
CoolingYN: True
OpenParkingYN: False
AttachedGarageYN: False
PoolYN: True
WaterfrontYN: False
Flooring: Laminate
HeatingFuel: Natural gas
Cooling: Central air conditioning
GarageYN: False
CarportYN: False
ViewYN: False

Miscellaneous

AssociationFeeFrequency: Monthly

Courtesy of

OfficeName: RIGHT AT HOME REALTY **Office ID:** 68202

ListAOR: Toronto Regional Real Estate Board

Building Details

Heating: Forced air

Amenities & Features

Waterfront available: No **OpenParkingYN:** No

AttachedGarageYN: No **GarageYN:** No

CarportYN: No **PoolYN:** Yes

CoolingYN: Yes **CommunityFeatures:** Pets not Allowed, Community Centre

Cooling: Central air conditioning