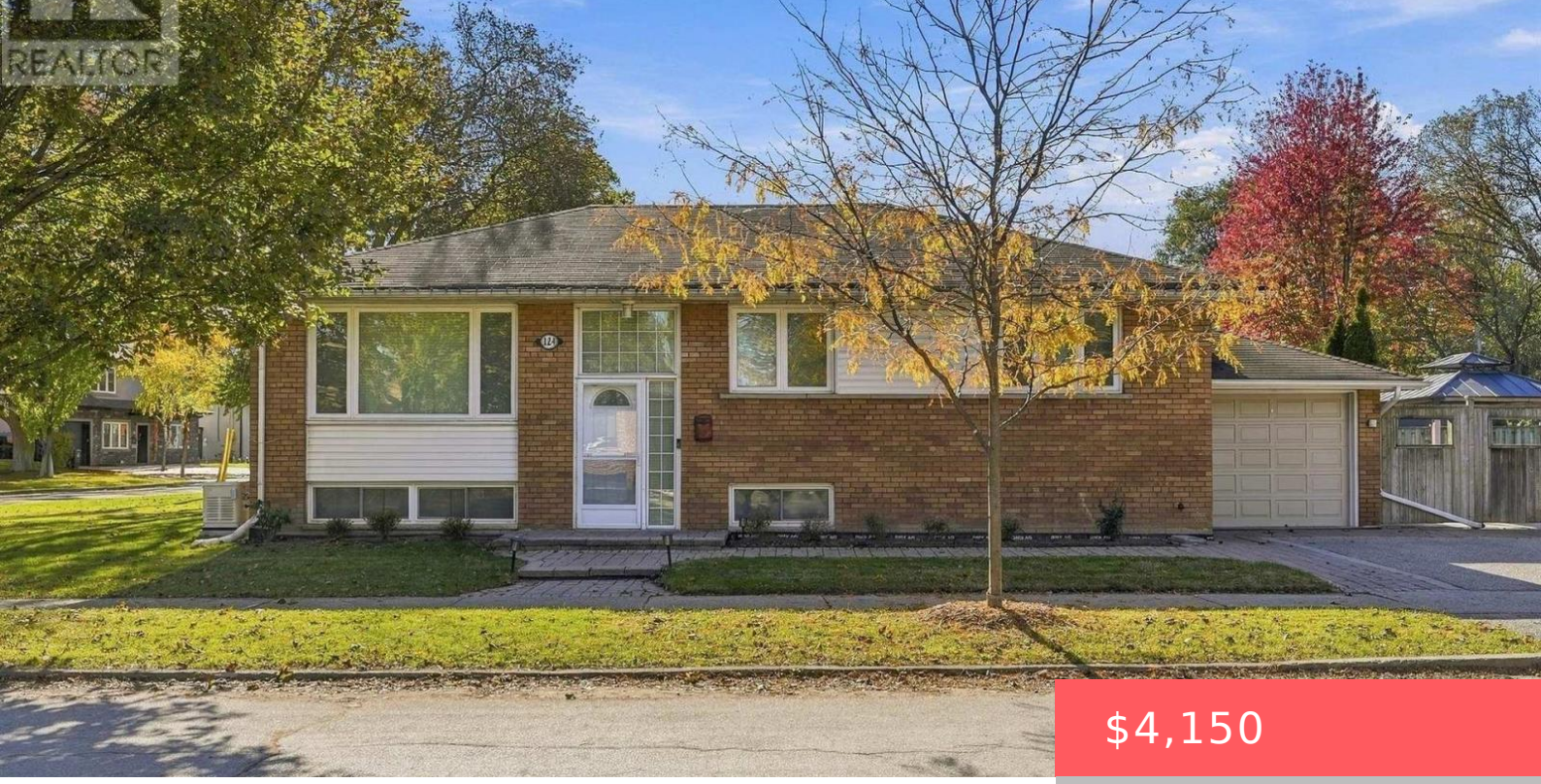

$4,150

- 3 beds
- 2 baths
- Single Family
- Single Family
- 1100 - 1500 sq ft

124 WINCOTT DRIVE, TORONTO (KINGSVIEW VILLAGE-THE WESTWAY), ONTARIO, CANADA, M9R2P6, M9R2P6

https://www.gtarealestates.com

Great opportunity to reside in an open-concept bungalow in the heart of Etobicoke, situated on a large, quiet corner lot. The main floor features bright, hand scraped oak hardwood floors throughout and three bedrooms, along with an updated kitchen equipped with quartz counters, stainless steel appliances, a backsplash, and a walkout to a massive wraparound...

Location Details

City: Toronto (Kingsview Village-The Westway), Toronto (Kingsview Village-The Westway)

Province: Ontario

Property Details

SubdivisionName: Kingsview Village-The Westway
ArchitecturalStyle: Raised bungalow
Levels: 1
Stories: 1
FrontageLength: 60 ft ,9 in
Lease: 4150.00
LeaseFrequency: Monthly
LeaseTerm: Monthly

Property Features

Heating: Forced air
HeatingFuel: Natural gas
CoolingYN: True
Cooling: Central air conditioning
ParkingTotal: 3
OpenParkingYN: False
GarageYN: True
AttachedGarageYN: True
CarportYN: False
PoolYN: False
ViewYN: False
WaterfrontYN: False
Sewer: Sanitary sewer

Courtesy of

OfficeName: KELLER WILLIAMS PORTFOLIO REALTY
Office ID: 283379
ListAOR: Toronto Regional Real Estate Board

Building Details

ParkingTotal: 3
ArchitecturalStyle: Raised bungalow
Heating: Forced air
Sewer: Sanitary sewer

Amenities & Features

Waterfront available: No

AttachedGarageYN: Yes

CarportYN: No

CoolingYN: Yes

OpenParkingYN: No

GarageYN: Yes

PoolYN: No

Cooling: Central air conditioning