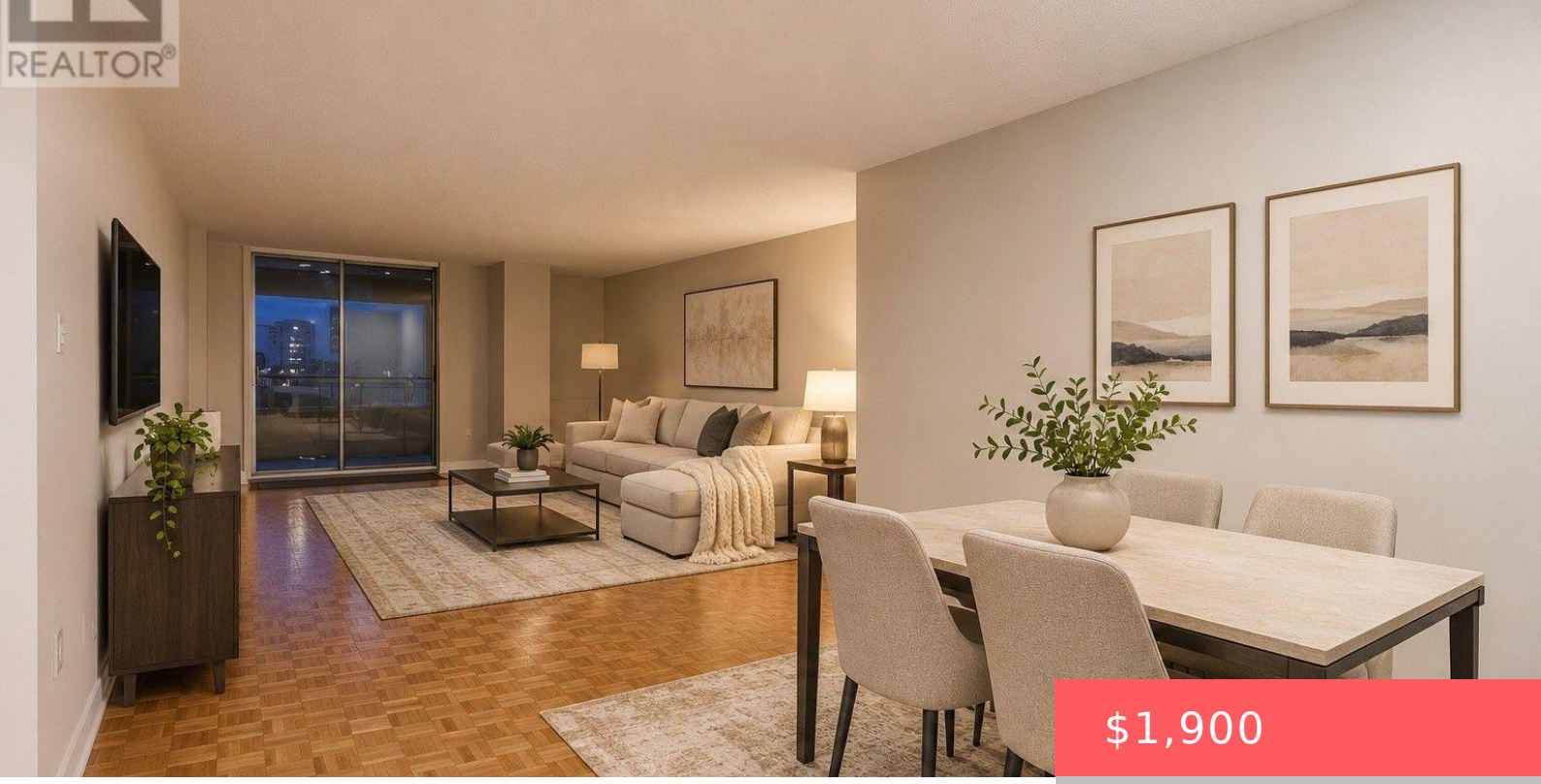

$1,900

- 1 bed
- 1 bath
- Single Family
- Single Family
- 600 - 699 sq ft

1276 ISLINGTON AVENUE, TORONTO (ISLINGTON-CITY CENTRE WEST), ONTARIO, CANADA, L6W1A1, L6W1A1

https://www.gtarealestates.com

At 1276 Islington, generous living space meets exceptional value. This spacious suite offers an expansive, functional layout with plenty of room to live, work, and entertain comfortably. Well-proportioned principal rooms provide flexibility for a variety of lifestyles, all within a clean and well-maintained building. An excellent opportunity for those seeking more space without compromising on...

Rooms & Units Descr

UnitNumber: 210

Location Details

City: Toronto (Islington-City Centre West), Toronto (Islington-City Centre West) **Province:** Ontario

Property Details

SubdivisionName: Islington-City Centre West
Lease: 1900.00
LeaseFrequency: Monthly
LeaseTerm: Monthly

Property Features

CommunityFeatures: Pets Allowed With Restrictions
HeatingFuel: Electric
CoolingYN: True
Cooling: None
ParkingTotal: 1
OpenParkingYN: False
GarageYN: False
AttachedGarageYN: False
CarportYN: False
PoolYN: False
ViewYN: False
WaterfrontYN: False

Courtesy of

OfficeName: FOREST HILL REAL ESTATE INC.
Office ID: 274013
ListAOR: Toronto Regional Real Estate Board

Building Details

ParkingTotal: 1

Amenities & Features

Waterfront available: No

AttachedGarageYN: No

CarportYN: No

CoolingYN: Yes

Cooling: None

OpenParkingYN: No

GarageYN: No

PoolYN: No

CommunityFeatures: Pets Allowed With Restrictions