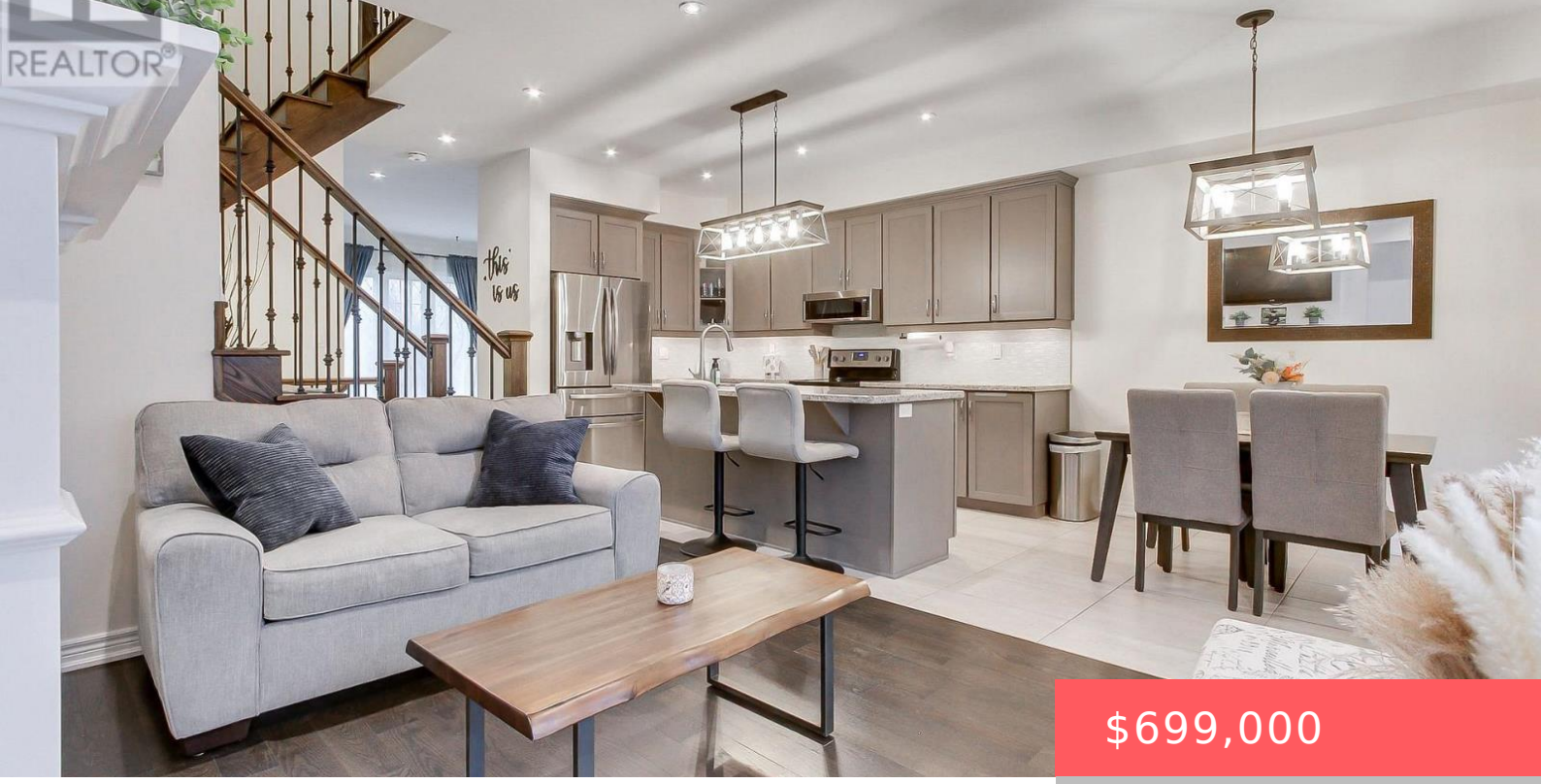

$699,000

- 3 beds
- 3 baths
- Single Family
- Single Family
- 1500 - 2000 sq ft

13 VITA STEPHANIE COURT, GEORGINA (SUTTON & JACKSON'S POINT), ONTARIO, CANADA, L0E1R0

https://www.gtarealestates.com

This Elegant 3-bedroom freehold townhome nestled in the historic charm of Sutton’s sought-after Highfield Landing community. Perfectly located with easy access to Highway 48, this home is just a short stroll to Sutton’s vibrant shops, cafÃ©s, and local amenities, while only minutes from Sibbald Point Provincial Park offering year round recreation with trails, beaches, and...

Rooms & Units Descr

RoomType1: Primary Bedroom
RoomLength1: 4.18
RoomDimensions1: 4.18 m X 4.2 m
RoomLevel2: Second level
RoomWidth2: 2.7
RoomType3: Bedroom 3
RoomLength3: 3.4
RoomDimensions3: 3.4 m X 3 m
RoomLevel4: Main level
RoomWidth4: 2.7
RoomType5: Dining room
RoomLength5: 2.6
RoomDimensions5: 2.6 m X 2.7 m
RoomLevel6: Main level
RoomWidth6: 3.2
RoomType7: Living room
RoomLength7: 4.3
RoomDimensions7: 4.3 m X 3.95 m
RoomLevel8: Main level
RoomWidth8: 2.33
RoomType9: Foyer
RoomLength9: 1.4
RoomDimensions9: 1.4 m X 2.2 m
RoomLevel1: Second level
RoomWidth1: 4.2
RoomType2: Bedroom 2
RoomLength2: 3.4
RoomDimensions2: 3.4 m X 2.7 m
RoomLevel3: Second level
RoomWidth3: 3
RoomType4: Kitchen
RoomLength4: 3.9
RoomDimensions4: 3.9 m X 2.7 m
RoomLevel5: Main level
RoomWidth5: 2.7
RoomType6: Family room
RoomLength6: 4.2
RoomDimensions6: 4.2 m X 3.2 m
RoomLevel7: Main level
RoomWidth7: 3.95
RoomType8: Mud room
RoomLength8: 1.9
RoomDimensions8: 1.9 m X 2.33 m
RoomLevel9: Main level
RoomWidth9: 2.2

Location Details

City: Georgina (Sutton & Jackson's Point)
Province: Ontario

Property Details

SubdivisionName: Sutton & Jackson's Point
Levels: 2
Stories: 2
FrontageLength: 20 ft ,2 in

Property Features

CommunityFeatures: Community Centre
Heating: Forced air
CoolingYN: True
ParkingTotal: 2
GarageYN: True
CarportYN: False
PoolYN: False
WaterfrontYN: False
Flooring: Ceramic,Hardwood
HeatingFuel: Natural gas
Cooling: Central air conditioning
OpenParkingYN: False
AttachedGarageYN: True
FireplacesTotal: 1
ViewYN: False
Sewer: Sanitary sewer

Miscellaneous

AssociationFeeFrequency: Monthly

Courtesy of

OfficeName: KELLER WILLIAMS REALTY CENTRES
Office ID: 248853
ListAOR: Toronto Regional Real Estate Board

Building Details

ParkingTotal: 2
Heating: Forced air
Sewer: Sanitary sewer

Amenities & Features

Waterfront available: No

AttachedGarageYN: Yes

CarportYN: No

CoolingYN: Yes

Cooling: Central air conditioning

OpenParkingYN: No

GarageYN: Yes

PoolYN: No

CommunityFeatures: Community Centre

Total Fireplaces: 1