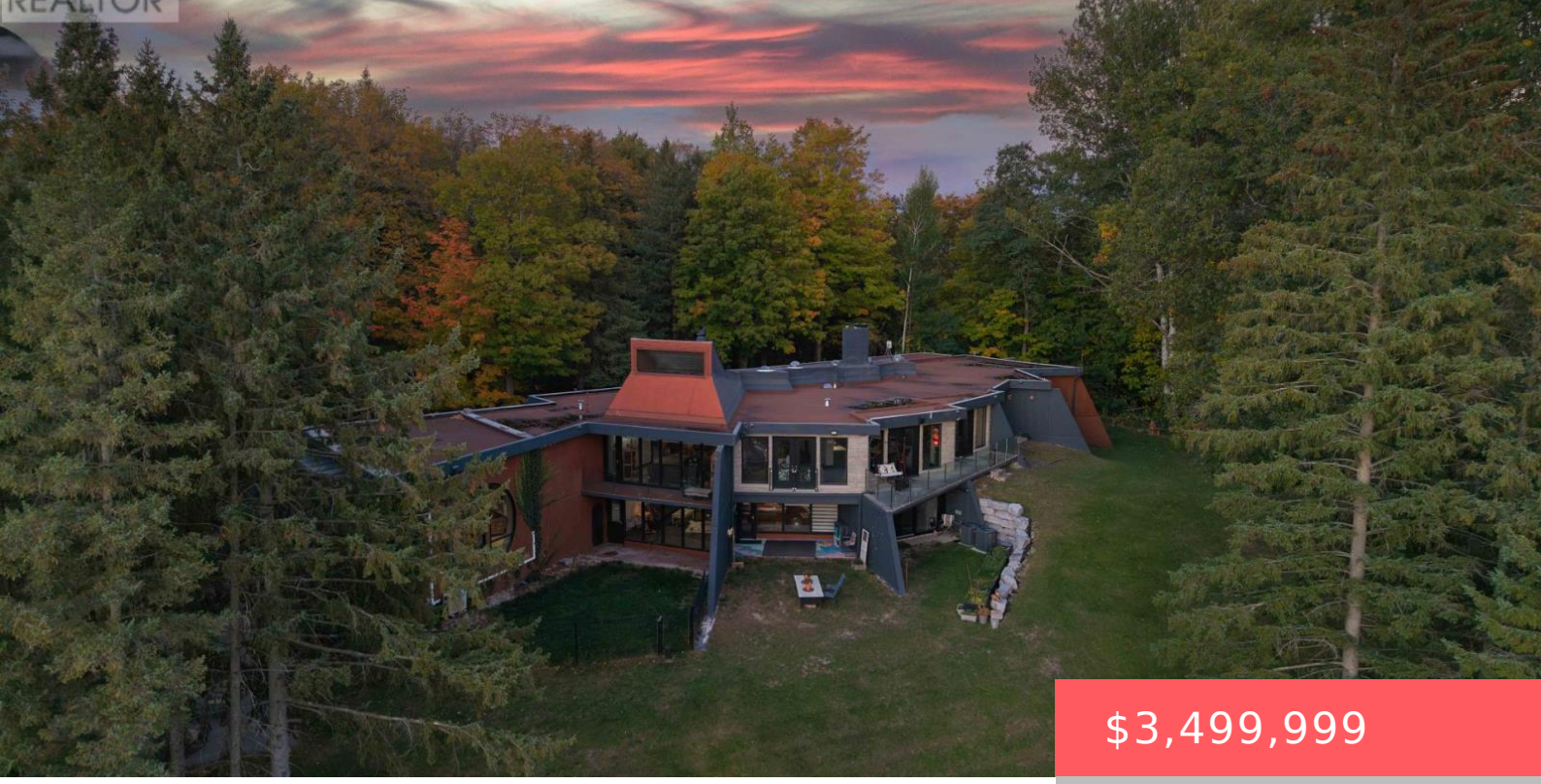

$3,499,999

- 6 beds
- 6 baths
- Single Family
- Single Family
- 3500 - 5000 sq ft

13280 7TH CORNERS, KING, ONTARIO, CANADA, L7B1K4

https://www.gtarealestates.com

Welcome to Sundial Estate-an extraordinary country retreat in the heart of King Township. Beyond a long, winding, tree-lined drive, this architectural masterpiece unfolds across 17 private acres of forest, open countryside and a picturesque pond. Inspired by the iconic designs of Frank Lloyd Wright and Le Corbusier, its striking concrete-and-glass architecture offers a rare blend...

Rooms & Units Descr

RoomType1: Family room
RoomLength1: 7.86
RoomDimensions1: 7.86 m X 4.52 m
RoomLevel2: Lower level
RoomWidth2: 3.88
RoomType3: Bedroom
RoomLength3: 5.88
RoomDimensions3: 5.88 m X 4.08 m
RoomLevel4: Lower level
RoomWidth4: 3.7
RoomType5: Great room
RoomLength5: 7.14
RoomDimensions5: 7.14 m X 13 m
RoomLevel6: Lower level
RoomWidth6: 5.79
RoomType7: Bedroom
RoomLength7: 6.06
RoomDimensions7: 6.06 m X 3.84 m
RoomLevel8: Main level
RoomWidth8: 4.33
RoomType9: Dining room
RoomLength9: 9.61
RoomDimensions9: 9.61 m X 3.49 m
RoomLevel10: Main level
RoomWidth10: 4.26
RoomType11: Loft
RoomLength11: 9.25
RoomDimensions11: 9.25 m X 3.02 m
RoomLevel12: Main level
RoomWidth12: 4.24
RoomType13: Kitchen
RoomLength13: 6.78
RoomDimensions13: 6.78 m X 4.05 m
RoomLevel14: Main level
RoomWidth14: 4.44
RoomType15: Primary Bedroom
RoomLength15: 7.73
RoomDimensions15: 7.73 m X 4.53 m
RoomLevel16: Main level
RoomWidth16: 4.09
RoomType17: Bedroom 3
RoomLength17: 5.43
RoomDimensions17: 5.43 m X 3.57 m
RoomLevel1: Lower level
RoomWidth1: 4.52
RoomType2: Bedroom
RoomLength2: 6.43
RoomDimensions2: 6.43 m X 3.88 m
RoomLevel3: Lower level
RoomWidth3: 4.08
RoomType4: Kitchen
RoomLength4: 10.1
RoomDimensions4: 10.1 m X 3.7 m
RoomLevel5: Lower level
RoomWidth5: 13
RoomType6: Games room
RoomLength6: 8.86
RoomDimensions6: 8.86 m X 5.79 m
RoomLevel7: Lower level
RoomWidth7: 3.84
RoomType8: Living room
RoomLength8: 7.18
RoomDimensions8: 7.18 m X 4.33 m
RoomLevel9: Main level
RoomWidth9: 3.49
RoomType10: Office
RoomLength10: 4.82
RoomDimensions10: 4.82 m X 4.26 m
RoomLevel11: Main level
RoomWidth11: 3.02
RoomType12: Great room
RoomLength12: 7.53
RoomDimensions12: 7.53 m X 4.24 m
RoomLevel13: Main level
RoomWidth13: 4.05
RoomType14: Eating area
RoomLength14: 4.94
RoomDimensions14: 4.94 m X 4.44 m
RoomLevel15: Main level
RoomWidth15: 4.53
RoomType16: Bedroom 2
RoomLength16: 5
RoomDimensions16: 5 m X 4.09 m
RoomLevel17: Main level
RoomWidth17: 3.57



Location Details

City: King

Province: Ontario

Property Details

SubdivisionName: Rural King

ArchitecturalStyle: Bungalow

Levels: 1

Stories: 1

FrontageLength: 424 ft ,6 in

Property Features

Flooring: Hardwood,Porcelain Tile

Heating: Forced air

HeatingFuel: Propane

CoolingYN: True

Cooling: Central air conditioning

ParkingTotal: 15

OpenParkingYN: False

GarageYN: True

AttachedGarageYN: False

CarportYN: False

FireplacesTotal: 2

PoolYN: False

ViewYN: False

WaterfrontYN: False

Sewer: Septic System

Courtesy of

OfficeName: RE/MAX PREMIER THE OP TEAM

Office ID: 284804

ListAOR: Toronto Regional Real Estate Board

Building Details

ParkingTotal: 15

ArchitecturalStyle: Bungalow

Heating: Forced air

Sewer: Septic System

Amenities & Features

Waterfront available: No

OpenParkingYN: No

AttachedGarageYN: No

GarageYN: Yes

CarportYN: No

PoolYN: No

CoolingYN: Yes

Cooling: Central air conditioning

Total Fireplaces: 2