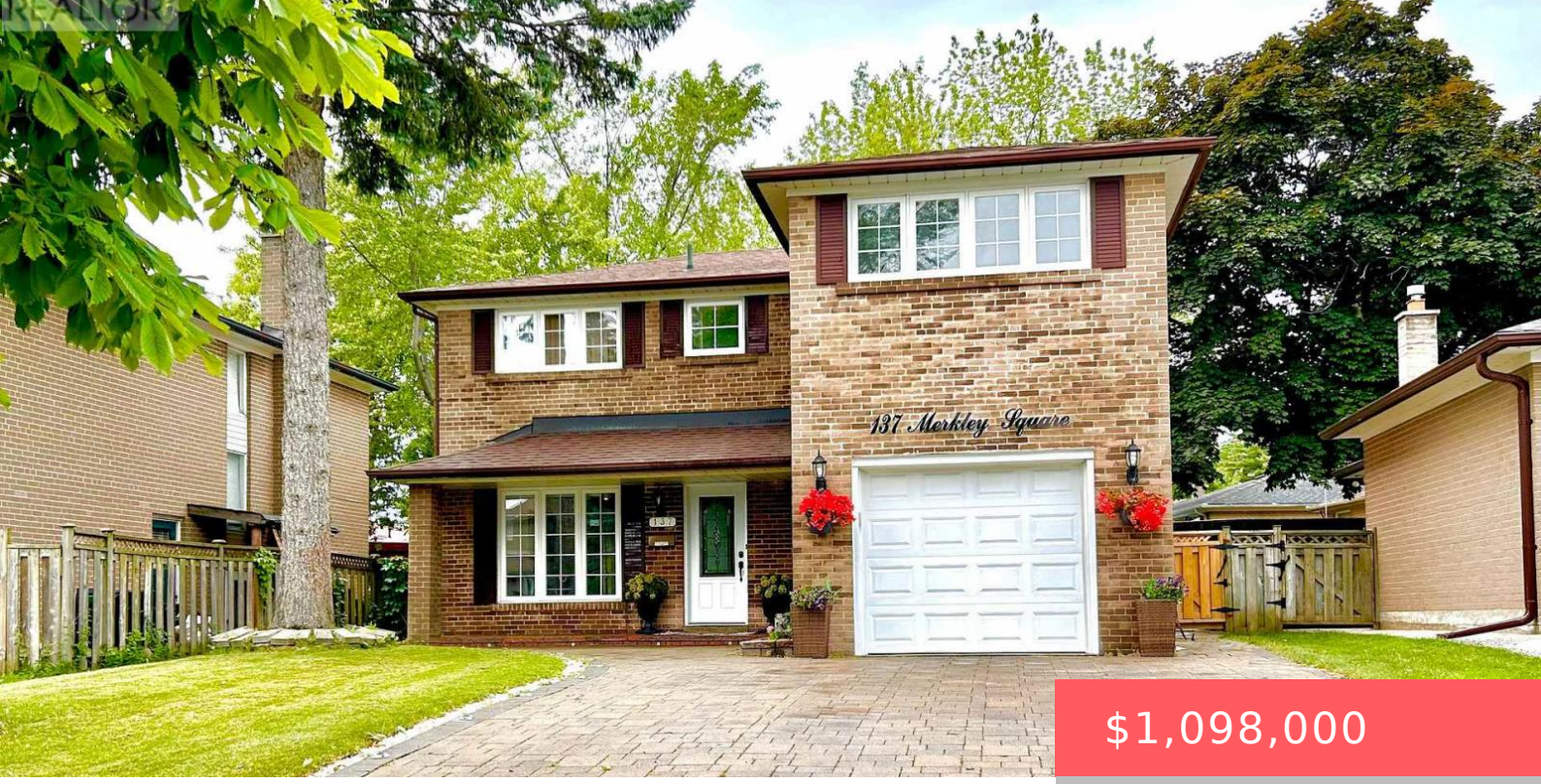

$1,098,000

- 7 beds
- 4 baths
- Single Family
- Single Family
- 2500 - 3000 sq ft

137 MERKLEY SQUARE, TORONTO (MORNINGSIDE), ONTARIO, CANADA, M1G2Y5, M1G2Y5

https://www.gtarealestates.com

Absolute Elegance in a Stunning 5+2 Bedroom, 4-Bath Detached Home. Welcome to this beautifully maintained freehold detached home, offering 5+2 bedrooms and 4 bathrooms in one of Scarborough’s most desirable family-friendly communities. Perfectly positioned just an 8-minute drive from the University of Toronto Scarborough campus and Centennial College Morningside Campus, this exceptional home is also...

Rooms & Units Descr

RoomType1: Primary Bedroom
RoomLength1: 4.4
RoomDimensions1: 4.4 m X 4 m
RoomLevel2: Second level
RoomWidth2: 2.6
RoomType3: Bedroom 3
RoomLength3: 3.5
RoomDimensions3: 3.5 m X 3.2 m
RoomLevel4: Second level
RoomWidth4: 3
RoomType5: Bedroom 5
RoomLength5: 3
RoomDimensions5: 3 m X 2.8 m
RoomLevel6: Basement
RoomWidth6: 2.5
RoomType7: Bedroom
RoomLength7: 3.5
RoomDimensions7: 3.5 m X 2.5 m
RoomLevel8: Basement
RoomWidth8: 2.7
RoomType9: Living room
RoomLength9: 7
RoomDimensions9: 7 m X 3.6 m
RoomLevel10: Ground level
RoomWidth10: 3.2
RoomType11: Kitchen
RoomLength11: 4.3
RoomDimensions11: 4.3 m X 3.2 m
RoomLevel1: Second level
RoomWidth1: 4
RoomType2: Bedroom 2
RoomLength2: 3.6
RoomDimensions2: 3.6 m X 2.6 m
RoomLevel3: Second level
RoomWidth3: 3.2
RoomType4: Bedroom 4
RoomLength4: 3
RoomDimensions4: 3 m X 3 m
RoomLevel5: Second level
RoomWidth5: 2.8
RoomType6: Kitchen
RoomLength6: 3
RoomDimensions6: 3 m X 2.5 m
RoomLevel7: Basement
RoomWidth7: 2.5
RoomType8: Bedroom
RoomLength8: 3.5
RoomDimensions8: 3.5 m X 2.7 m
RoomLevel9: Ground level
RoomWidth9: 3.6
RoomType10: Dining room
RoomLength10: 3.5
RoomDimensions10: 3.5 m X 3.2 m
RoomLevel11: Ground level
RoomWidth11: 3.2

Location Details

City: Toronto (Morningside), Toronto (Morningside)
Province: Ontario

Property Details

SubdivisionName: Morningside

Levels: 2

Stories: 2

FrontageLength: 45 ft

Property Features

CommunityFeatures: School Bus

Flooring: Hardwood,Ceramic,Laminate

Heating: Forced air

HeatingFuel: Natural gas

CoolingYN: True

Cooling: Central air conditioning

ParkingTotal: 5

OpenParkingYN: False

GarageYN: True

AttachedGarageYN: True

CarportYN: False

PoolYN: False

ViewYN: True

View: View

WaterfrontYN: False

Sewer: Sanitary sewer

Courtesy of

OfficeName: HOMELIFE/MIRACLE REALTY LTD

Office ID: 256184

ListAOR: Toronto Regional Real Estate Board

Building Details

ParkingTotal: 5

Heating: Forced air

Sewer: Sanitary sewer

Amenities & Features

Waterfront available: No

AttachedGarageYN: Yes

CarportYN: No

CoolingYN: Yes

Cooling: Central air conditioning

OpenParkingYN: No

GarageYN: Yes

PoolYN: No

CommunityFeatures: School Bus