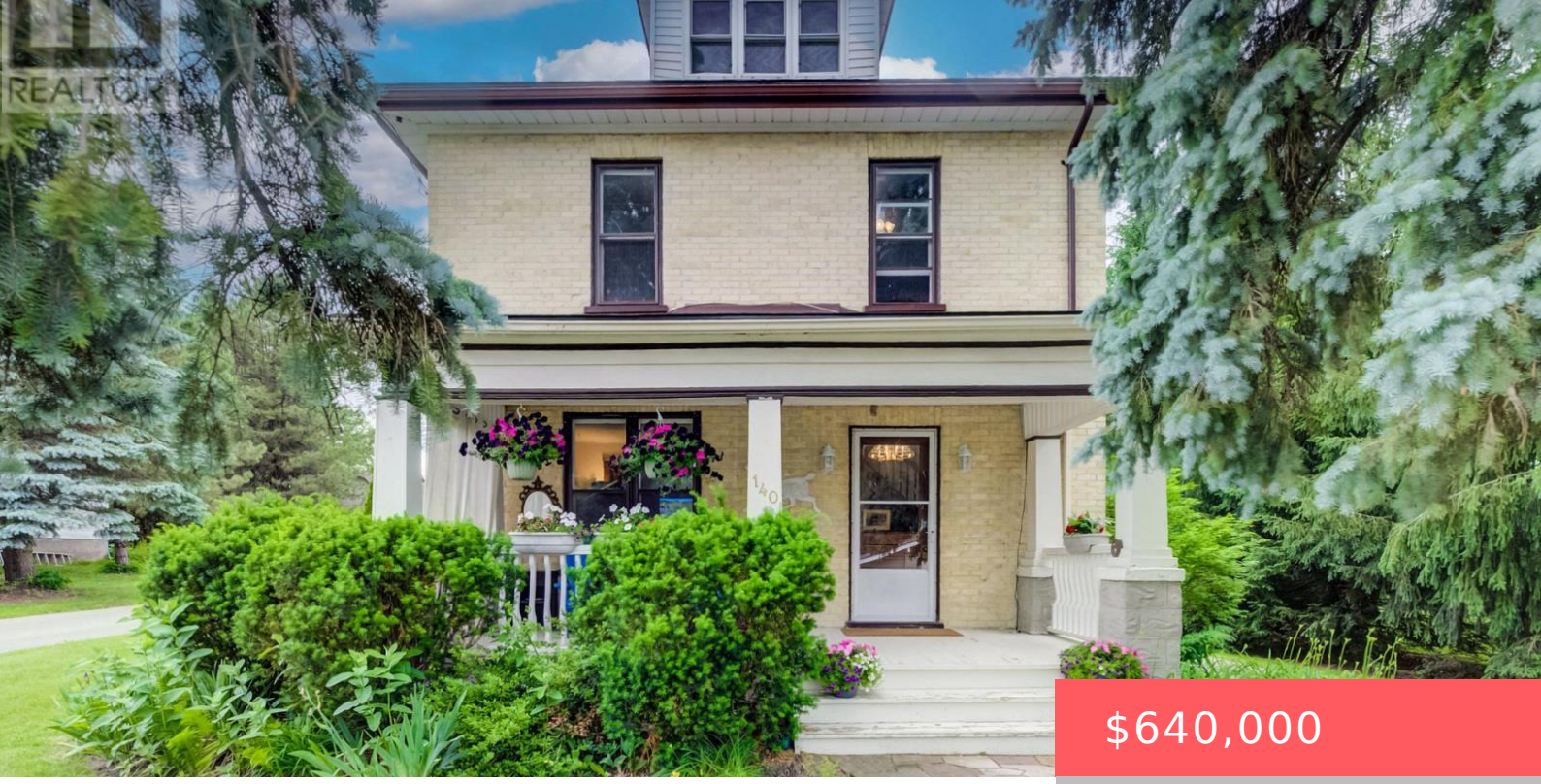

$640,000

- 4 beds
- 1 bath
- Single Family
- Single Family
- 1100 - 1500 sq ft

140 SHADE STREET, WILMOT, ONTARIO, CANADA, N3A4J2, N3A4J2

https://www.gtarealestates.com

FOLLOW THE YELLOW BRICK ROAD. CHARMING 2 STOREY YELLOW BRICK HOME ON ONE OF THE MOST COVETED STREETS IN TOWN. COUNTRY VIEWS FROM THE FRONT PORCH WITH YOUR MORNING COFFEE IN HAND. LARGE FOYER WITH EXTENSIVE WOODWORK OPENS ONTO THE LIVING ROOM WITH POCKET DOORS SEPARATING THE DINING ROOM FEATURING A LARGE BAY WINDOW. BRIGHT...

Location Details

City: Wilmot, Wilmot

Province: Ontario

Property Details

Levels: 2

Stories: 2

FrontageLength: 66 ft ,1 in

Property Features

Heating: Forced air

HeatingFuel: Natural gas

CoolingYN: True

Cooling: Central air conditioning

ParkingTotal: 5

OpenParkingYN: False

GarageYN: True

AttachedGarageYN: False

CarportYN: False

PoolYN: False

ViewYN: False

WaterfrontYN: False

Sewer: Septic System

Courtesy of

OfficeName: RE/MAX TWIN CITY REALTY INC.

Office ID: 290246

ListAOR: Toronto Regional Real Estate Board

Building Details

ParkingTotal: 5

Heating: Forced air

Sewer: Septic System

Amenities & Features

Waterfront available: No

OpenParkingYN: No

AttachedGarageYN: No

GarageYN: Yes

CarportYN: No

PoolYN: No

CoolingYN: Yes

Cooling: Central air conditioning