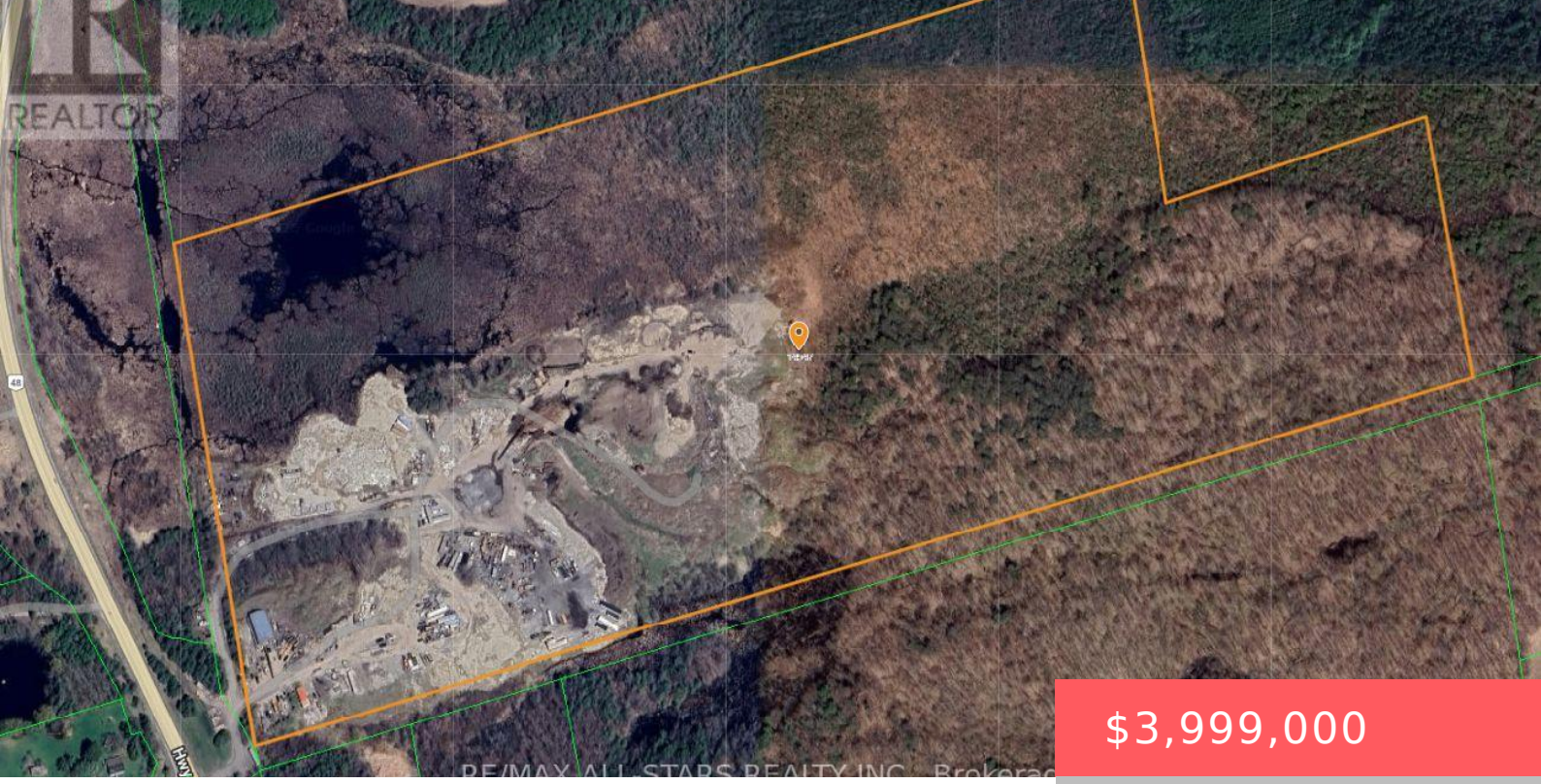

$3,999,000

- 2 beds
- 1 bath
- Single Family
- Single Family
- 0 - 699 sq ft

14547 HIGHWAY 48, WHITCHURCH-STOUFFVILLE, ONTARIO, CANADA, L4A7X3, L4A7X3

https://www.gtarealestates.com

Excellent opportunity to acquire approximately 93 acres of prime real estate situated along the highly trafficked Highway 48 in Stouffville. The property boasts a large 50′ x 80′ truck garage, ideal for various uses, along with a 2-bedroom residence. With ample space for additional storage or trailers, this property offers exceptional versatility. Its proximity to...

Rooms & Units Descr

RoomType1: Primary Bedroom

RoomLevel1: Main level

RoomDimensions1: Measurements not available

RoomType2: Kitchen

RoomLevel2: Main level

RoomDimensions2: Measurements not available

RoomType3: Family room

RoomLevel3: Main level

RoomDimensions3: Measurements not available

Location Details

City: Whitchurch-Stouffville, Whitchurch-Stouffville

Province: Ontario

Property Details

SubdivisionName: Rural Whitchurch-Stouffville

FrontageLength: 1359 ft ,3 in

Property Features

Heating: Other

HeatingFuel: Other

CoolingYN: True

Cooling: None

ParkingTotal: 18

OpenParkingYN: False

GarageYN: True

AttachedGarageYN: False

CarportYN: False

PoolYN: False

ViewYN: False

WaterfrontYN: False

Sewer: Septic System

Courtesy of

OfficeName: RE/MAX ALL-STARS REALTY INC.

Office ID: 282936

ListAOR: Toronto Regional Real Estate Board

Building Details

ParkingTotal: 18

Heating: Other

Sewer: Septic System

Amenities & Features

Waterfront available: No

OpenParkingYN: No

AttachedGarageYN: No

GarageYN: Yes

CarportYN: No

PoolYN: No

CoolingYN: Yes

Cooling: None