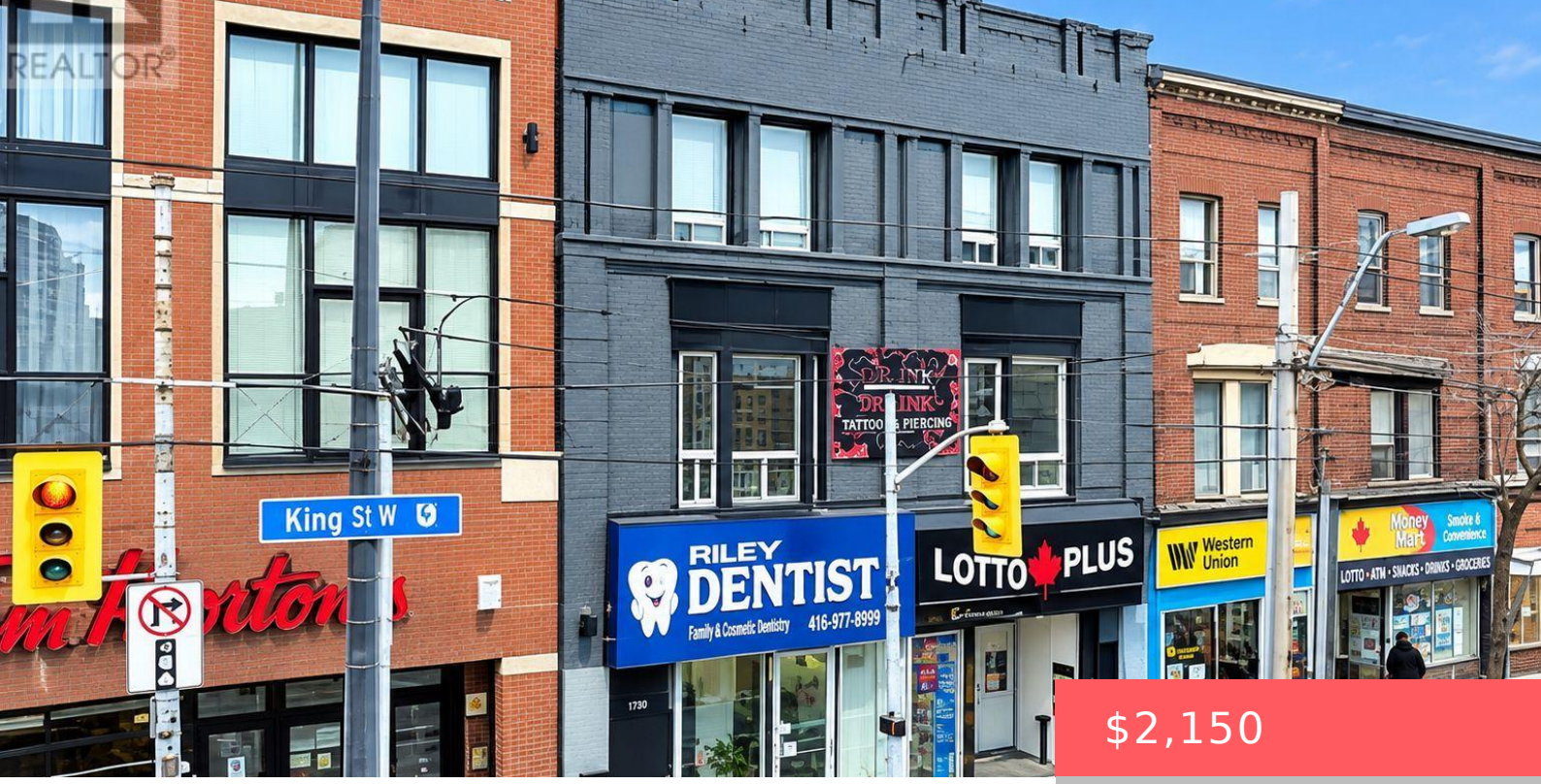

$2,150

- 2 beds
- 1 bath
- Single Family
- Single Family

1476 QUEEN STREET, TORONTO (RONCESVALLES), ONTARIO, CANADA, M6K1M4, M6K1M4

https://www.gtarealestates.com

Parkdale, Parkdale, Parkdale!!! This Marvellous 2-Bedroom Apartment Features A Fabulous Urban Living Opportunity. Spacious, Bright & Airy, This Suite Sports Hardwood Floors, Stainless Steel Appliances, Tremendous Walkability To Public Transit, Shops & Restaurants That The Area Has To Offer. Come See For Yourself!!! (id:67524)

Rooms & Units Descr

UnitNumber: B1

Location Details

City: Toronto (Roncesvalles), Toronto (Roncesvalles) **Province:** Ontario

Property Details

SubdivisionName: Roncesvalles
Lease: 2150.00
LeaseFrequency: Monthly
LeaseTerm: Monthly

Property Features

Heating: Radiant heat
HeatingFuel: Electric
CoolingYN: True
Cooling: Wall unit
OpenParkingYN: False
GarageYN: False
AttachedGarageYN: False
CarportYN: False
PoolYN: False
ViewYN: False
WaterfrontYN: False

Courtesy of

OfficeName: HARVEY KALLES REAL ESTATE LTD.
Office ID: 50834
ListAOR: Toronto Regional Real Estate Board

Building Details

Heating: Radiant heat

Amenities & Features

Waterfront available: No

AttachedGarageYN: No

CarportYN: No

CoolingYN: Yes

OpenParkingYN: No

GarageYN: No

PoolYN: No

Cooling: Wall unit