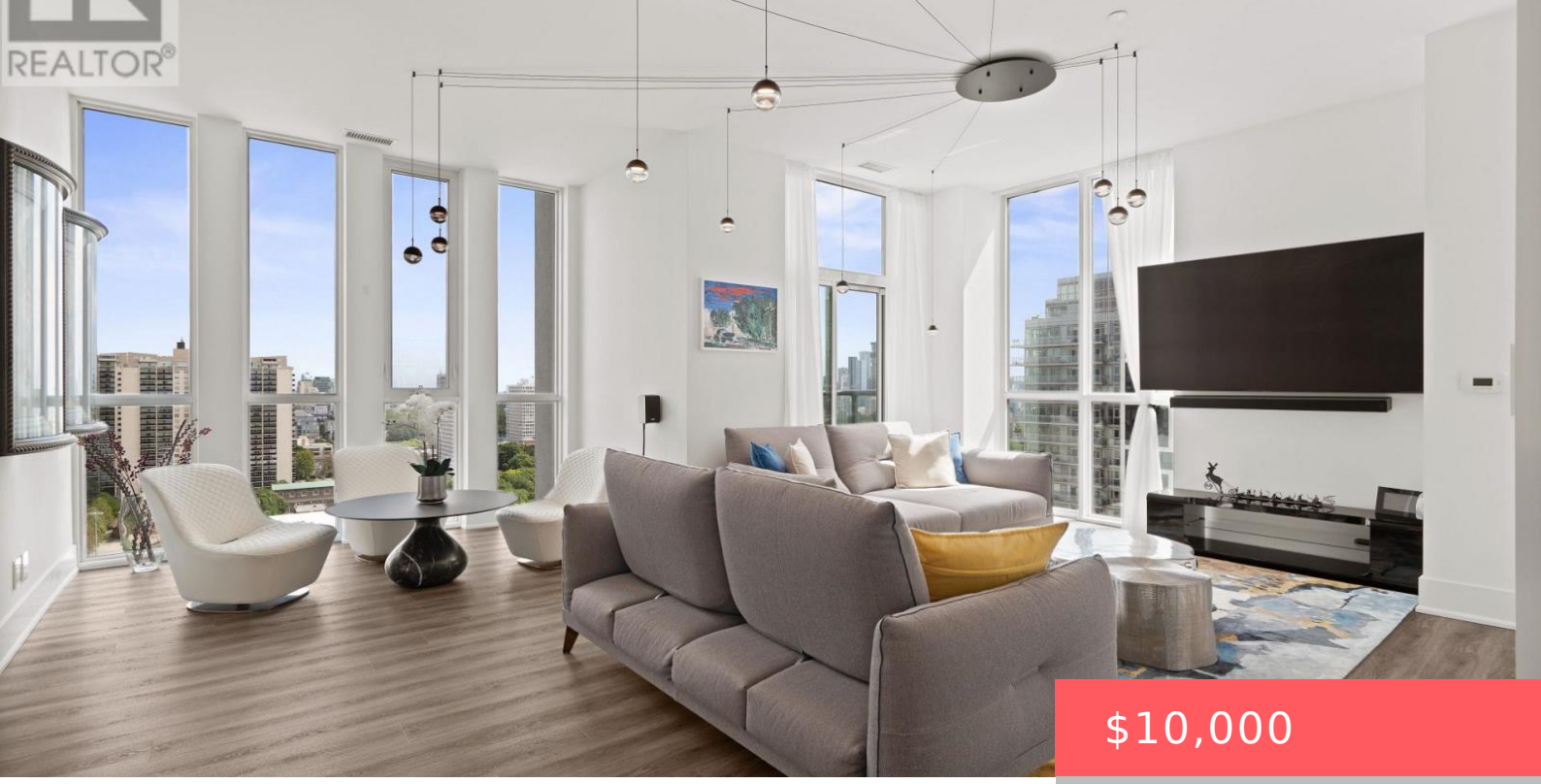

$10,000

- 4 beds
- 3 baths
- Single Family
- Single Family
- 2000 - 2249 sq ft

1486 BATHURST STREET, TORONTO (HUMEWOOD-CEDARVALE), ONTARIO, CANADA, M5P3G9, M5P3G9

https://www.gtarealestates.com

Welcome to this exclusive half-floor penthouse with breathtaking panoramic views. Spanning 2,177 sq. ft., this exceptional 3+ Den beds, 3-bath residence features 10-ft ceilings, rich hardwood floors and five private terraces. Occupying half of the 18th floor and sharing the level with only one other suite, the home offers remarkable privacy and exclusivity. Thoughtfully designed...

Rooms & Units Descr

UnitNumber: PH2/1802

Location Details

City: Toronto (Humewood-Cedarvale), Toronto (Humewood-Cedarvale) **Province:** Ontario

Property Details

SubdivisionName: Humewood-Cedarvale
Lease: 10000.00
LeaseFrequency: Monthly
LeaseTerm: Monthly

Property Features

CommunityFeatures: Pets Allowed With Restrictions
Heating: Forced air
HeatingFuel: Natural gas
CoolingYN: True
Cooling: Central air conditioning
ParkingTotal: 2
OpenParkingYN: False
GarageYN: True
AttachedGarageYN: False
CarportYN: False
PoolYN: False
ViewYN: False
WaterfrontYN: False

Courtesy of

OfficeName: HAZELTON REAL ESTATE INC.
Office ID: 254925
ListAOR: Toronto Regional Real Estate Board

Building Details

ParkingTotal: 2
Heating: Forced air

Amenities & Features



Waterfront available: No

AttachedGarageYN: No

CarportYN: No

CoolingYN: Yes

Cooling: Central air conditioning

OpenParkingYN: No

GarageYN: Yes

PoolYN: No

CommunityFeatures: Pets Allowed With Restrictions