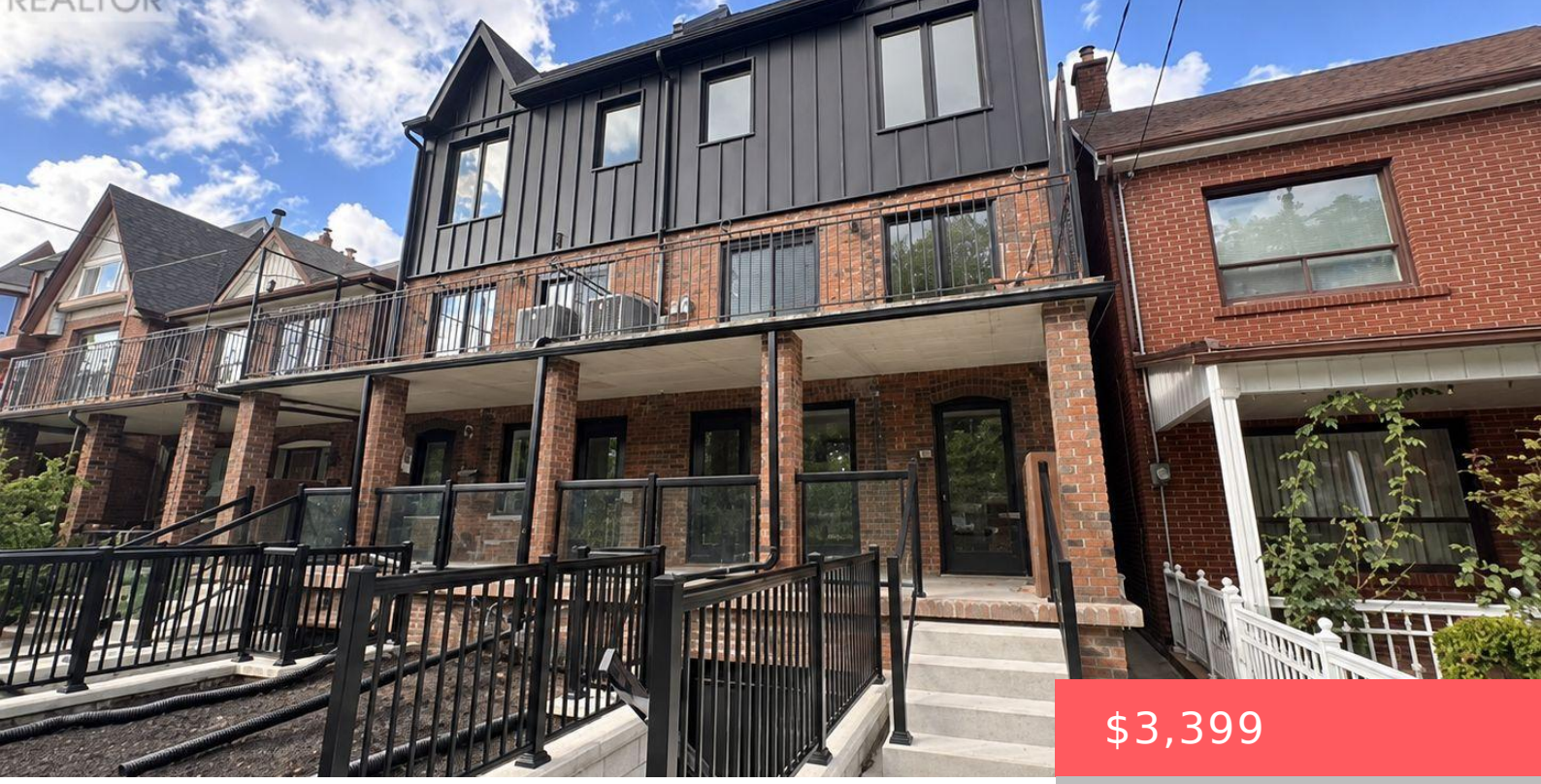

$3,399

- 3 beds
- 2 baths
- Single Family
- Single Family
- 1100 - 1500 sq ft

152 BRUNSWICK AVENUE, TORONTO (UNIVERSITY), ONTARIO, CANADA, M5S2M2

https://www.gtarealestates.com

BRAND NEW 3 BED 2 BATH LUXURY UNIT! 152 Brunswick Ave – Basement Apartment. Available Sept 1st Rent: $3,399 ONE MONTH’S RENT MOVE IN BONUS* Includes:- 3 Bedrooms- 2 Bathrooms- Large kitchen- Ensuite laundry- Beautiful luxury finishes- Hardwood Floors- Granite Countertop- Standalone Heating & Cooling- Parking available- No smoking inside- 96 Walk Score & 100...

Rooms & Units Descr

UnitNumber: 4
RoomLevel1: Basement
RoomWidth1: 1.5
RoomType2: Bathroom
RoomLength2: 1.42
RoomDimensions2: 1.42 m X 2.74 m
RoomLevel3: Basement
RoomWidth3: 3.05
RoomType4: Bedroom 2
RoomLength4: 3.66
RoomDimensions4: 3.66 m X 3.02 m
RoomLevel5: Basement
RoomWidth5: 3.25
RoomType6: Kitchen
RoomLength6: 4.9
RoomDimensions6: 4.9 m X 4.57 m
RoomType1: Bathroom
RoomLength1: 2.77
RoomDimensions1: 2.77 m X 1.5 m
RoomLevel2: Basement
RoomWidth2: 2.74
RoomType3: Bedroom
RoomLength3: 3.05
RoomDimensions3: 3.05 m X 3.05 m
RoomLevel4: Basement
RoomWidth4: 3.02
RoomType5: Bedroom 3
RoomLength5: 3.84
RoomDimensions5: 3.84 m X 3.25 m
RoomLevel6: Basement
RoomWidth6: 4.57

Location Details

City: Toronto (University)
Province: Ontario

Property Details

SubdivisionName: University
Stories: 3
LeaseFrequency: Monthly
Levels: 3
Lease: 3399.00
LeaseTerm: Monthly

Property Features

Heating: Other
HeatingFuel: Natural gas
CoolingYN: True
Cooling: Central air conditioning
OpenParkingYN: False
GarageYN: False
AttachedGarageYN: False
CarportYN: False
PoolYN: False
ViewYN: False
WaterfrontYN: False
Sewer: Sanitary sewer

Courtesy of

OfficeName: ICI SOURCE REAL ASSET SERVICES INC.
Office ID: 273408
ListAOR: Toronto Regional Real Estate Board

Building Details

Heating: Other
Sewer: Sanitary sewer

Amenities & Features

Waterfront available: No
OpenParkingYN: No
AttachedGarageYN: No
GarageYN: No
CarportYN: No
PoolYN: No
CoolingYN: Yes
Cooling: Central air conditioning