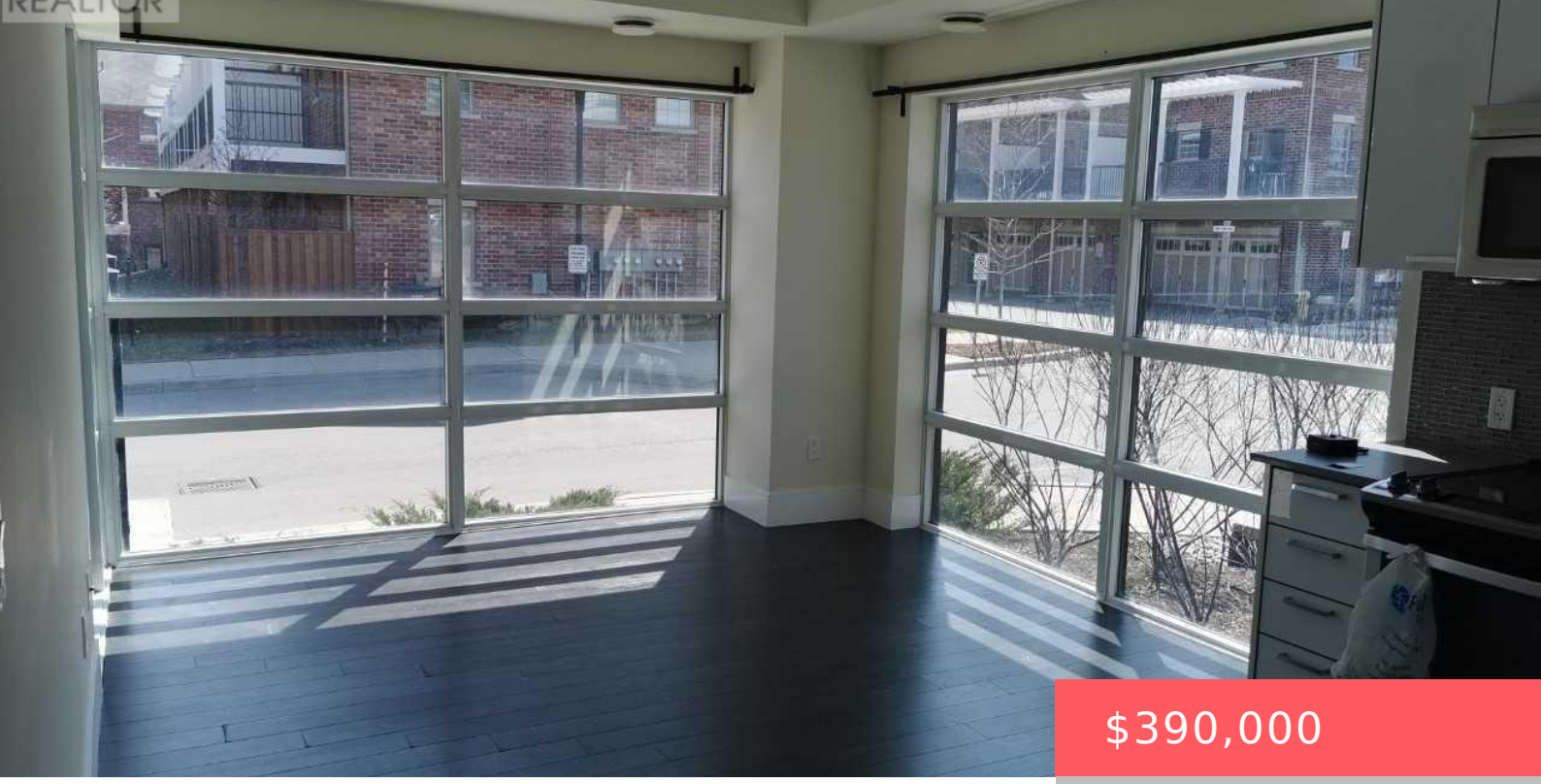

$390,000

- 2 beds
- 2 baths
- Single Family
- Single Family
- 700 - 799 sq ft

155 ST LEGER STREET, KITCHENER, ONTARIO, CANADA, N2H0B9, N2H0B9

https://www.gtarealestates.com

Welcome To Victoria Common! This Bright And Stylish Corner Unit Offers An Excellent Blend Of Modern Living, Functional Space, And Urban Convenience In The Heart Of Kitchener. Featuring Floor-To-Ceiling Windows, This Suite Is Filled With Natural Light And Offers An Open-Concept Layout Perfect For First-Time Buyers, Downsizers, Or Investors. The Modern Kitchen Includes Stainless Steel...

Rooms & Units Descr

UnitNumber: 107
RoomLevel1: Flat
RoomWidth1: 3.35
RoomType2: Living room
RoomLength2: 3.11
RoomDimensions2: 3.11 m X 3.35 m
RoomLevel3: Flat
RoomWidth3: 3.55
RoomType4: Primary Bedroom
RoomLength4: 3.35
RoomDimensions4: 3.35 m X 3.35 m
RoomLevel5: Flat
RoomWidth5: 2.93
RoomType1: Kitchen
RoomLength1: 2.53
RoomDimensions1: 2.53 m X 3.35 m
RoomLevel2: Flat
RoomWidth2: 3.35
RoomType3: Dining room
RoomLength3: 3.11
RoomDimensions3: 3.11 m X 3.55 m
RoomLevel4: Flat
RoomWidth4: 3.35
RoomType5: Bedroom 2
RoomLength5: 2.7
RoomDimensions5: 2.7 m X 2.93 m

Location Details

City: Kitchener, Kitchener
Province: Ontario

Property Features

CommunityFeatures: Pets Allowed With Restrictions
Heating: Forced air
CoolingYN: True
ParkingTotal: 1
GarageYN: True
CarportYN: False
ViewYN: False
Flooring: Laminate
HeatingFuel: Natural gas
Cooling: Central air conditioning
OpenParkingYN: False
AttachedGarageYN: False
PoolYN: False
WaterfrontYN: False

Miscellaneous

AssociationFeeFrequency: Monthly

Courtesy of

OfficeName: RE/MAX EXCEL REALTY LTD. **Office ID:** 282937

ListAOR: Toronto Regional Real Estate Board

Building Details

ParkingTotal: 1

Heating: Forced air

Amenities & Features

Waterfront available: No

AttachedGarageYN: No

CarportYN: No

CoolingYN: Yes

Cooling: Central air conditioning

OpenParkingYN: No

GarageYN: Yes

PoolYN: No

CommunityFeatures: Pets Allowed With Restrictions