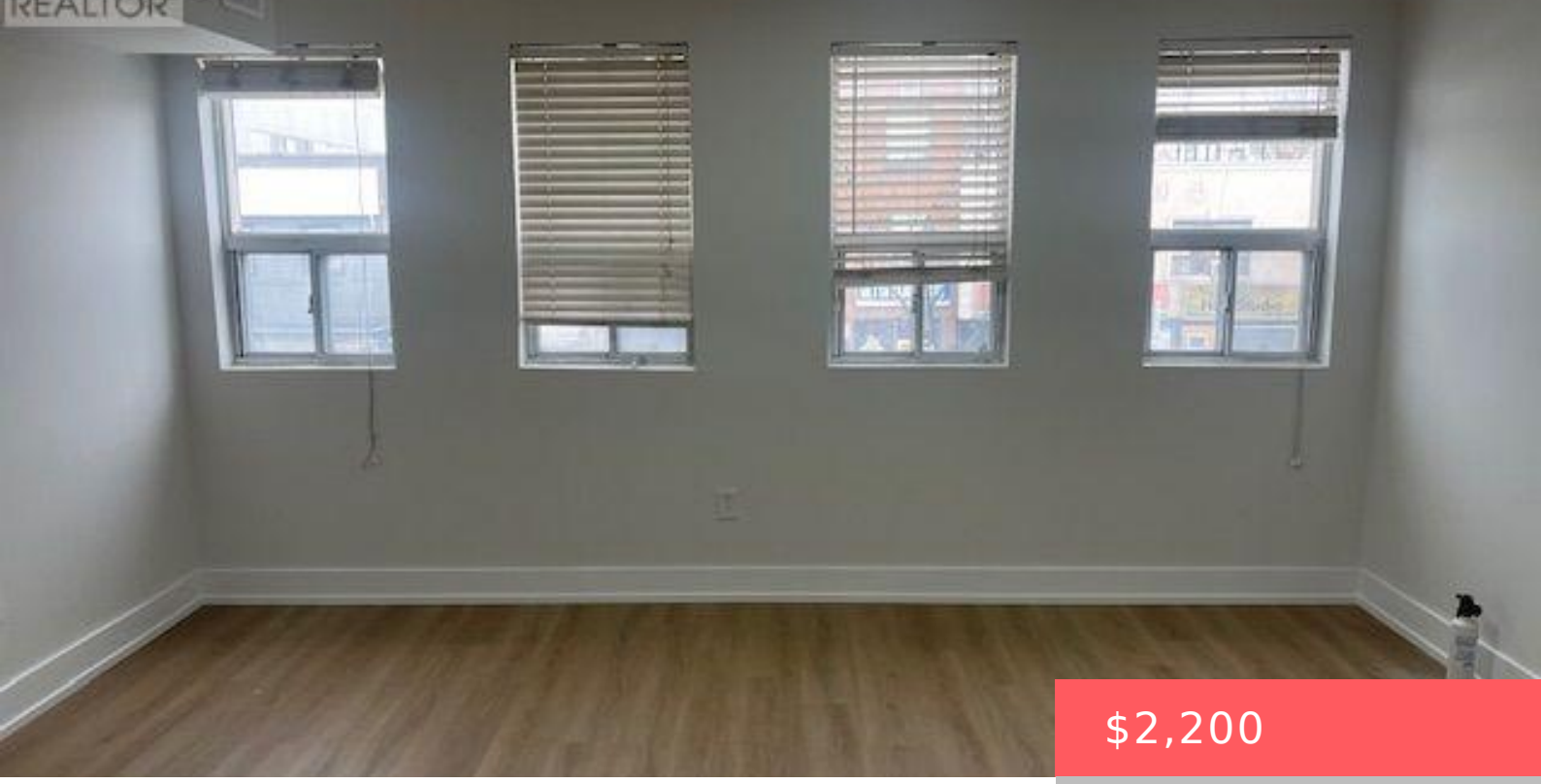

$2,200

- 2 beds
- 2 baths
- Single Family
- Single Family

1567 EGLINTON AVENUE, TORONTO (OAKWOOD VILLAGE), ONTARIO, CANADA, M6E2G9, M6E2G9

https://www.gtarealestates.com

Stunning Newly Renovated Apartment Steps To Eglinton West Subway Station. Spacious Over 1,000 sq ft! Ensuite Laundry. Principal Bedroom With Plenty Of Windows & Sunlight! Ultra Modern Kitchen! Separate Living Room & Dining Room. Vibrant Neighbourhood With Shops, Restaurants, Parks, Schools Etc. Central Air Conditioning & Gas Furnace. Indoor Parking Available For Additional Fee (id:67524)

Rooms & Units Descr

UnitNumber: 2F

Location Details

City: Toronto (Oakwood Village), Toronto (Oakwood Village) **Province:** Ontario

Property Details

SubdivisionName: Oakwood Village
Lease: 2200.00
LeaseFrequency: Monthly
LeaseTerm: Monthly

Property Features

Heating: Forced air
HeatingFuel: Natural gas
CoolingYN: True
Cooling: Central air conditioning
ParkingTotal: 2
OpenParkingYN: False
GarageYN: True
AttachedGarageYN: True
CarportYN: False
PoolYN: False
ViewYN: False
WaterfrontYN: False
Sewer: Sanitary sewer

Courtesy of

OfficeName: CENTURY 21 LEADING EDGE REALTY INC.
Office ID: 50408
ListAOR: Toronto Regional Real Estate Board

Building Details

ParkingTotal: 2
Heating: Forced air
Sewer: Sanitary sewer

Amenities & Features

Waterfront available: No

AttachedGarageYN: Yes

CarportYN: No

CoolingYN: Yes

OpenParkingYN: No

GarageYN: Yes

PoolYN: No

Cooling: Central air conditioning