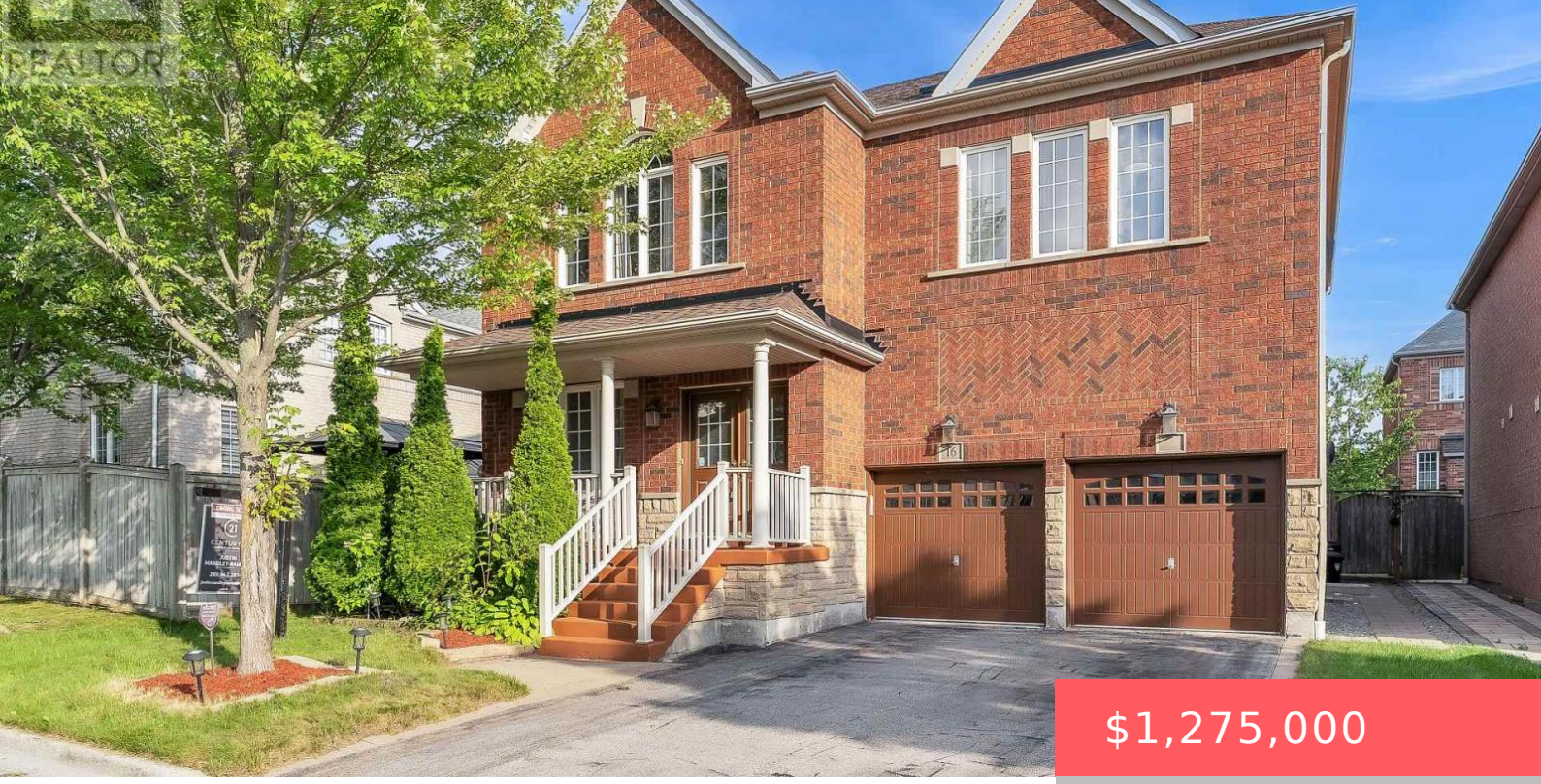

$1,275,000

- 6 beds
- 6 baths
- Single Family
- Single Family
- 3000 - 3500 sq ft

16 BICKNELL COURT, AJAX (NORTHEAST AJAX), ONTARIO, CANADA, L1T0G3, L1T0G3

https://www.gtarealestates.com

Welcome to this exceptional family home offering over 3,100 sq. ft. of thoughtfully designed living space in one of Ajax's most desirable neighbourhoods. With soaring ceilings, spacious principal rooms, abundant natural light, and a functional layout, this home is perfectly suited for comfortable family living and effortless entertaining. The main floor features a private office,...

Rooms & Units Descr

RoomType1: Bedroom 4
RoomLength1: 5.01
RoomDimensions1: 5.01 m X 2.79 m
RoomLevel2: Second level
RoomWidth2: 4.48
RoomType3: Bedroom 2
RoomLength3: 5.34
RoomDimensions3: 5.34 m X 3.32 m
RoomLevel4: Second level
RoomWidth4: 4.18
RoomType5: Living room
RoomLength5: 5.79
RoomDimensions5: 5.79 m X 3.45 m
RoomLevel6: Basement
RoomWidth6: 2.18
RoomType7: Bedroom
RoomLength7: 3.12
RoomDimensions7: 3.12 m X 2.34 m
RoomLevel8: Basement
RoomWidth8: 2.31
RoomType9: Recreational, Games room
RoomLength9: 5.03
RoomDimensions9: 5.03 m X 4.8 m
RoomLevel10: Main level
RoomWidth10: 2.74
RoomType11: Dining room
RoomLength11: 3.27
RoomDimensions11: 3.27 m X 2.48 m
RoomLevel12: Main level
RoomWidth12: 3.7
RoomType13: Kitchen
RoomLength13: 3.31
RoomDimensions13: 3.31 m X 3.06 m
RoomLevel14: Main level
RoomWidth14: 3.38
RoomType15: Office
RoomLength15: 3.04
RoomDimensions15: 3.04 m X 2.51 m
RoomLevel16: Main level
RoomWidth16: 1.8
RoomLevel1: Second level
RoomWidth1: 2.79
RoomType2: Primary Bedroom
RoomLength2: 7.77
RoomDimensions2: 7.77 m X 4.48 m
RoomLevel3: Second level
RoomWidth3: 3.32
RoomType4: Bedroom 3
RoomLength4: 4.6
RoomDimensions4: 4.6 m X 4.18 m
RoomLevel5: Basement
RoomWidth5: 3.45
RoomType6: Kitchen
RoomLength6: 2.56
RoomDimensions6: 2.56 m X 2.18 m
RoomLevel7: Basement
RoomWidth7: 2.34
RoomType8: Bedroom 2
RoomLength8: 3.83
RoomDimensions8: 3.83 m X 2.31 m
RoomLevel9: Basement
RoomWidth9: 4.8
RoomType10: Living room
RoomLength10: 3.27
RoomDimensions10: 3.27 m X 2.74 m
RoomLevel11: Main level
RoomWidth11: 2.48
RoomType12: Family room
RoomLength12: 4.23
RoomDimensions12: 4.23 m X 3.7 m
RoomLevel13: Main level
RoomWidth13: 3.06
RoomType14: Eating area
RoomLength14: 3.57
RoomDimensions14: 3.57 m X 3.38 m
RoomLevel15: Main level
RoomWidth15: 2.51
RoomType16: Laundry room
RoomLength16: 3.81
RoomDimensions16: 3.81 m X 1.8 m



Location Details

City: Ajax (Northeast Ajax), Ajax (Northeast Ajax)

Province: Ontario

Property Details

SubdivisionName: Northeast Ajax

Levels: 2

Stories: 2

FrontageLength: 47 ft ,2 in

Property Features

LotFeatures: Lawn sprinkler

Fencing: Fenced yard

Flooring: Laminate,Ceramic

Heating: Forced air

HeatingFuel: Natural gas

CoolingYN: True

Cooling: Central air conditioning

ParkingTotal: 6

OpenParkingYN: False

GarageYN: True

AttachedGarageYN: False

CarportYN: False

FireplacesTotal: 1

PoolYN: False

ViewYN: False

WaterfrontYN: False

Sewer: Sanitary sewer

Courtesy of

OfficeName: CENTURY 21 LEADING EDGE REALTY INC.

Office ID: 275965

ListAOR: Toronto Regional Real Estate Board

Building Details

ParkingTotal: 6

Heating: Forced air

Sewer: Sanitary sewer

Amenities & Features

Waterfront available: No

OpenParkingYN: No

AttachedGarageYN: No

GarageYN: Yes

CarportYN: No

PoolYN: No

CoolingYN: Yes

Cooling: Central air conditioning

Total Fireplaces: 1