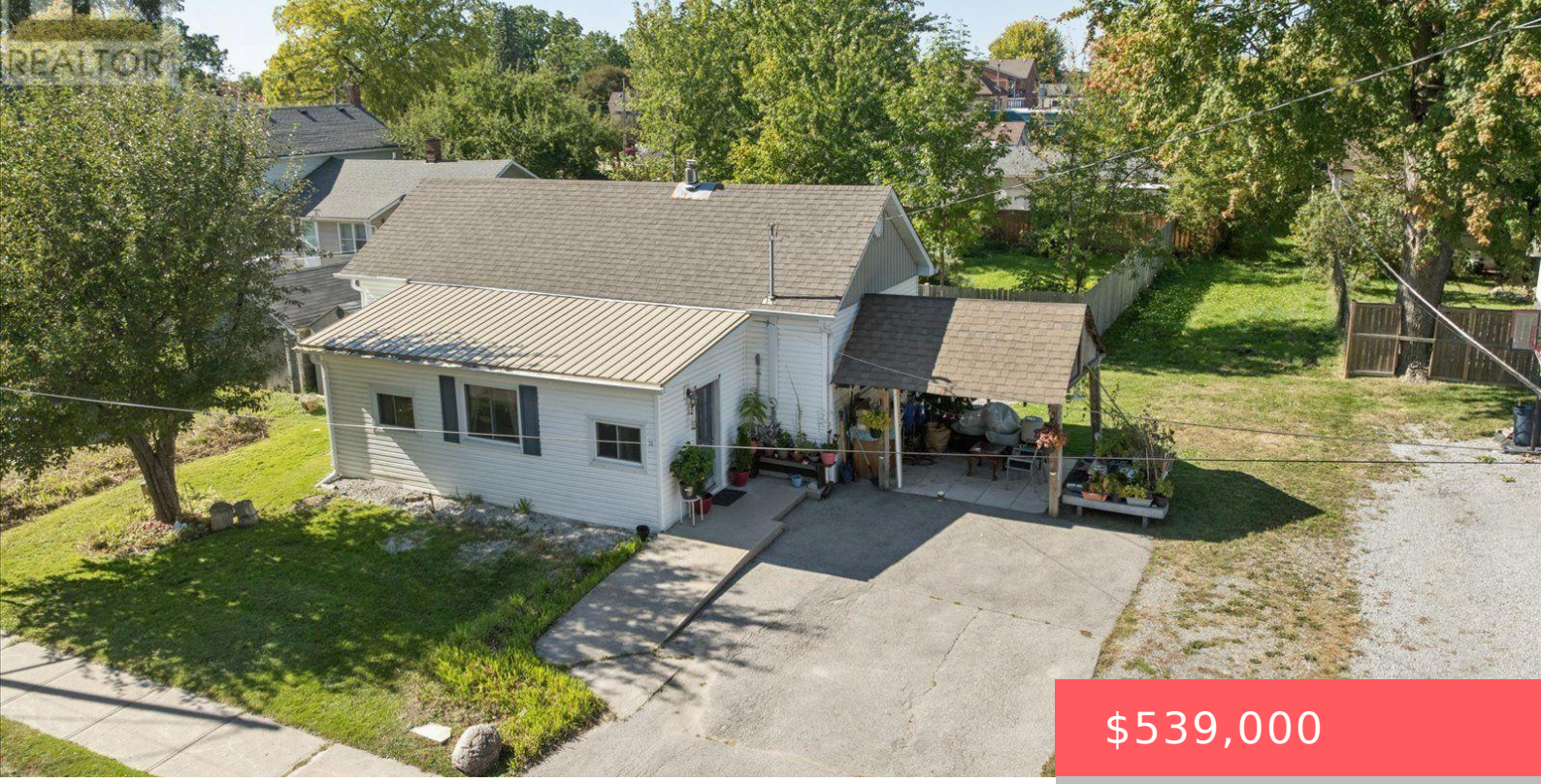

$539,000

- 2 beds
- 1 bath
- Single Family
- Single Family
- 700 - 1100 sq ft

16 SNOOKS ROAD, GEORGINA (SUTTON & JACKSON'S POINT), ONTARIO, CANADA, L0E1R0

https://www.gtarealestates.com

Sutton Charmer! This Adorable 2 Bedroom, 1 Bathroom Bungalow Offers A Wonderful Opportunity For First-Time Buyers, Downsizers & Investors Alike. Enjoy New Laminate Flooring In The Living Room, Convenient Main-Floor Laundry Rough-In & A Versatile Covered Outdoor Space That Can Serve As A Carport In Winter Or A Great Gazebo-Style Gathering Spot In Summer. A...

Rooms & Units Descr

RoomType1: Living room

RoomLength1: 4.14

RoomDimensions1: 4.14 m X 4.3 m

RoomLevel2: Main level

RoomWidth2: 3.3

RoomType3: Primary Bedroom

RoomLength3: 2.87

RoomDimensions3: 2.87 m X 3.25 m

RoomLevel4: Main level

RoomWidth4: 2.49

RoomType5: Bathroom

RoomLength5: 3.15

RoomDimensions5: 3.15 m X 1.69 m

RoomLevel1: Main level

RoomWidth1: 4.3

RoomType2: Kitchen

RoomLength2: 7.04

RoomDimensions2: 7.04 m X 3.3 m

RoomLevel3: Main level

RoomWidth3: 3.25

RoomType4: Bedroom 2

RoomLength4: 3.5

RoomDimensions4: 3.5 m X 2.49 m

RoomLevel5: Main level

RoomWidth5: 1.69

Location Details

City: Georgina (Sutton & Jackson's Point)

Province: Ontario

Property Details

SubdivisionName: Sutton & Jackson's Point

Levels: 1

FrontageLength: 66 ft

ArchitecturalStyle: Bungalow

Stories: 1

Property Features

Flooring: Laminate

HeatingFuel: Natural gas

Cooling: None

OpenParkingYN: False

AttachedGarageYN: False

FireplacesTotal: 1

ViewYN: False

Sewer: Sanitary sewer

Heating: Baseboard heaters

CoolingYN: True

ParkingTotal: 5

GarageYN: True

CarportYN: True

PoolYN: False

WaterfrontYN: False

Courtesy of

OfficeName: RE/MAX HALLMARK YORK GROUP REALTY LTD.

Office ID: 51515

ListAOR: Toronto Regional Real Estate Board

Building Details

ParkingTotal: 5

Heating: Baseboard heaters

ArchitecturalStyle: Bungalow

Sewer: Sanitary sewer

Amenities & Features

Waterfront available: No

AttachedGarageYN: No

CarportYN: Yes

CoolingYN: Yes

Total Fireplaces: 1

OpenParkingYN: No

GarageYN: Yes

PoolYN: No

Cooling: None