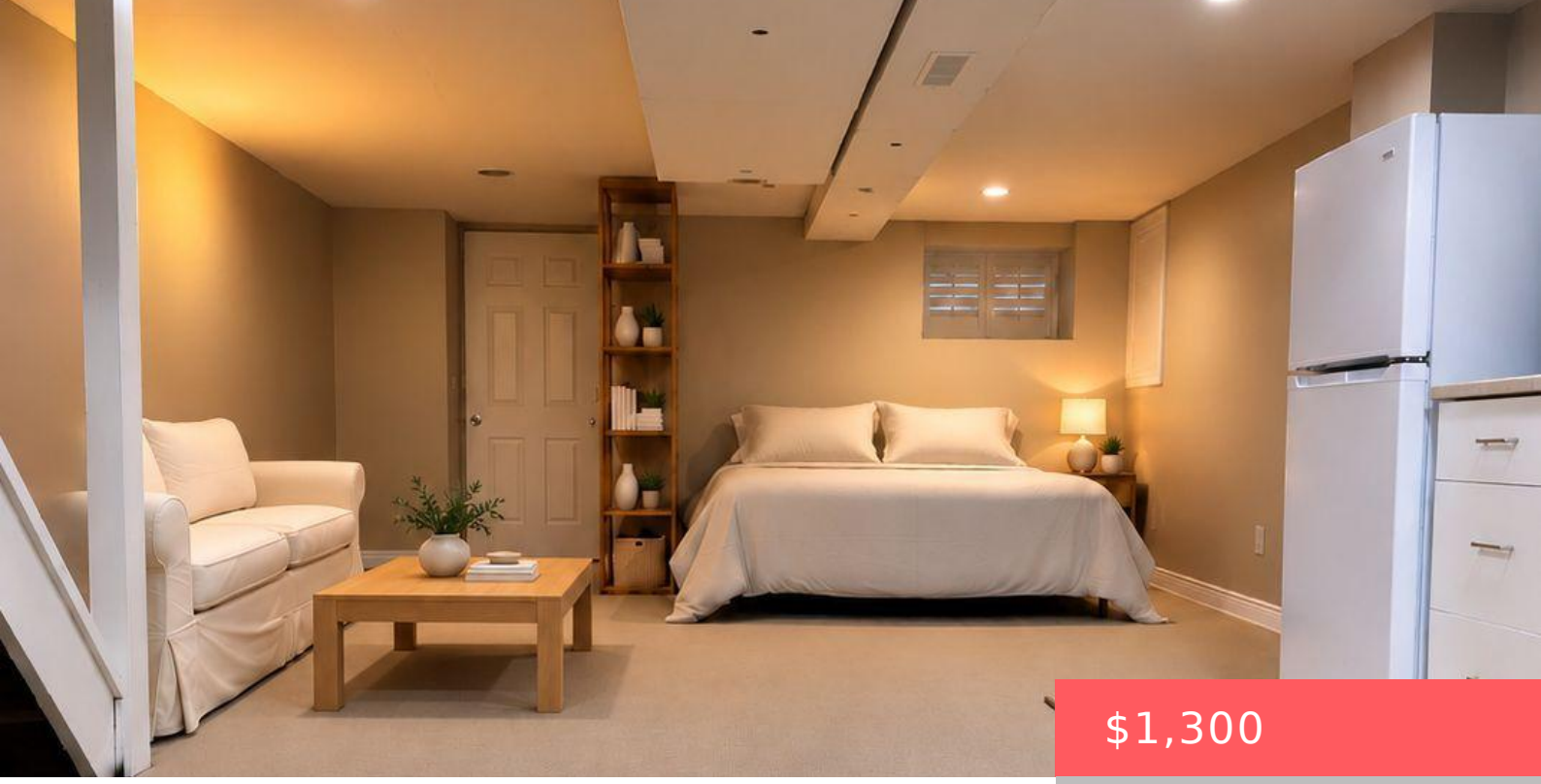

$1,300

- 1 bed
- 1 bath
- Single Family
- Single Family
- 700 - 1100 sq ft

163 1/2 HAMPTON AVENUE, TORONTO (NORTH RIVERDALE), ONTARIO, CANADA, M4K2Z3, M4K2Z3

https://www.gtarealestates.com

Welcome to this private basement studio in the heart of North Riverdale. Featuring an open-concept layout with a combined living, sleeping and kitchen area, this thoughtfully arranged space offers comfortable, low-maintenance living in one of Toronto’s most desirable east-end neighbourhoods. Enjoy the convenience of all utilities included, in-suite laundry and your own separate entrance. Just...

Rooms & Units Descr

UnitNumber: Lower

RoomLevel1: Basement

RoomWidth1: 4.34

RoomType1: Living room

RoomLength1: 7.62

RoomDimensions1: 7.62 m X 4.34 m

Location Details

City: Toronto (North Riverdale), Toronto (North Riverdale)

Province: Ontario

Property Details

SubdivisionName: North Riverdale

Levels: 2

Stories: 2

FrontageLength: 15 ft ,9 in

Lease: 1300.00

LeaseFrequency: Monthly

LeaseTerm: Monthly

Property Features

Heating: Forced air

HeatingFuel: Electric

CoolingYN: True

Cooling: Central air conditioning

OpenParkingYN: False

GarageYN: False

AttachedGarageYN: False

CarportYN: False

PoolYN: False

ViewYN: False

WaterfrontYN: False

Sewer: Sanitary sewer

Courtesy of

OfficeName: RE/MAX HALLMARK REALTY LTD.

Office ID: 50367

ListAOR: Toronto Regional Real Estate Board

Building Details

Heating: Forced air

Sewer: Sanitary sewer



Amenities & Features

Waterfront available: No

AttachedGarageYN: No

CarportYN: No

CoolingYN: Yes

OpenParkingYN: No

GarageYN: No

PoolYN: No

Cooling: Central air conditioning