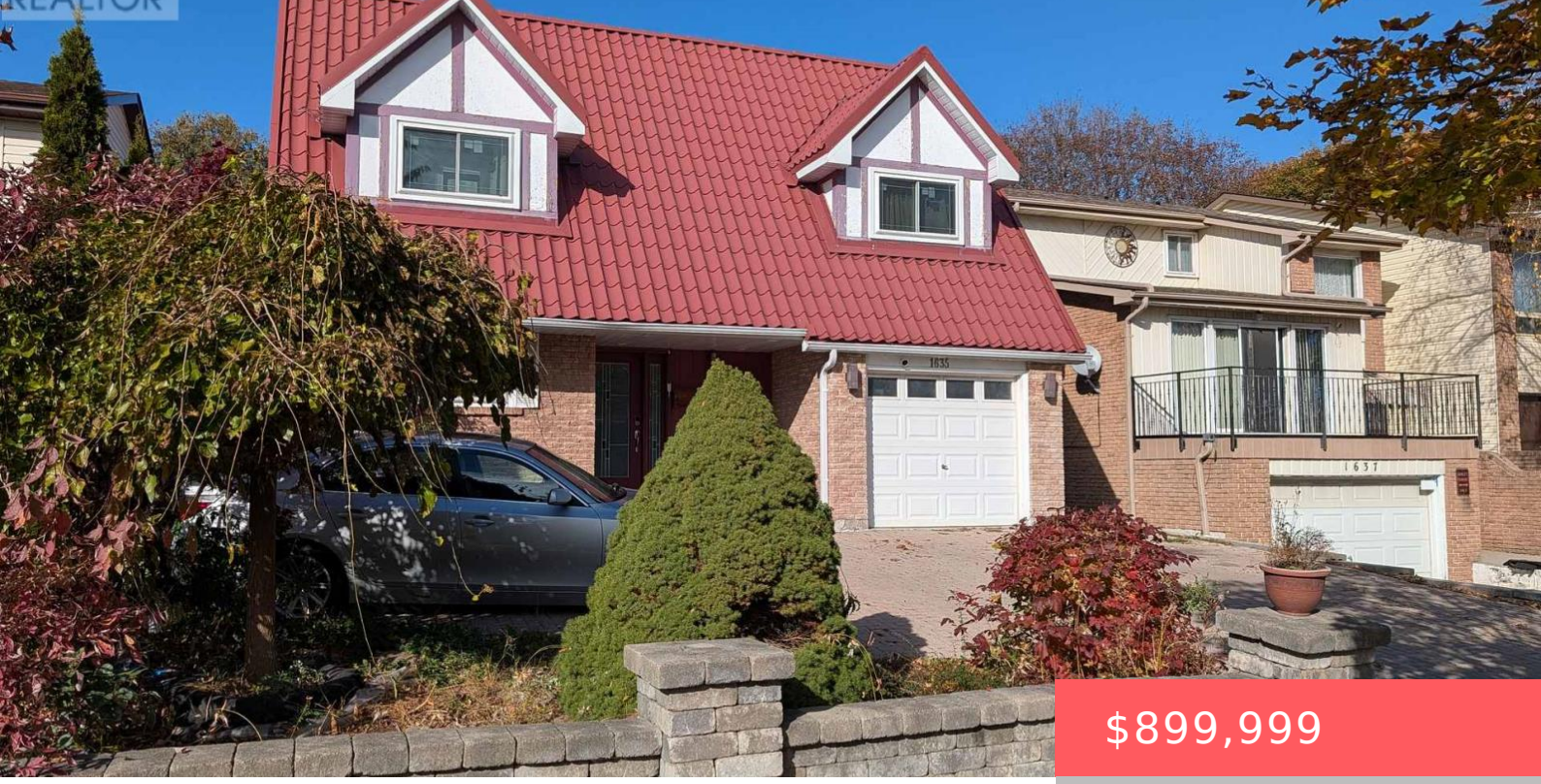

$899,999

- 6 beds
- 4 baths
- Single Family
- Single Family
- 1500 - 2000 sq ft

1635 GETA CIRCLE, PICKERING (VILLAGE EAST), ONTARIO, CANADA, L1V3B5

https://www.gtarealestates.com

Great location! This home features 4 bedrooms and 4 washrooms on a large lot. It includes a sunken family room, updated kitchen and an interlock driveway that can accommodate numerous cars. Conveniently located within walking distance to Walmart, public transit, schools, parks, and various shopping and services. Situated in a fantastic, family-friendly neighborhood. (id:67524)

Rooms & Units Descr

RoomType1: Primary Bedroom
RoomLength1: 4.4
RoomDimensions1: 4.4 m X 3.4 m
RoomLevel2: Second level
RoomWidth2: 3.3
RoomType3: Bedroom 3
RoomLength3: 3.4
RoomDimensions3: 3.4 m X 3.3 m
RoomLevel4: Second level
RoomWidth4: 3.4
RoomType5: Living room
RoomLength5: 4.3
RoomDimensions5: 4.3 m X 3.3 m
RoomLevel6: Main level
RoomWidth6: 3.4
RoomType7: Kitchen
RoomLength7: 4.4
RoomDimensions7: 4.4 m X 3.3 m
RoomLevel1: Second level
RoomWidth1: 3.4
RoomType2: Bedroom 2
RoomLength2: 3.4
RoomDimensions2: 3.4 m X 3.3 m
RoomLevel3: Second level
RoomWidth3: 3.3
RoomType4: Bedroom 4
RoomLength4: 3.5
RoomDimensions4: 3.5 m X 3.4 m
RoomLevel5: Main level
RoomWidth5: 3.3
RoomType6: Dining room
RoomLength6: 3.4
RoomDimensions6: 3.4 m X 3.4 m
RoomLevel7: Main level
RoomWidth7: 3.3

Location Details

City: Pickering (Village East)
Province: Ontario

Property Details

SubdivisionName: Village East
Stories: 2
Levels: 2
FrontageLength: 45 ft ,1 in

Property Features

Heating: Forced air

HeatingFuel: Natural gas

CoolingYN: True

Cooling: Central air conditioning

ParkingTotal: 5

OpenParkingYN: False

GarageYN: True

AttachedGarageYN: False

CarportYN: False

PoolYN: False

ViewYN: False

WaterfrontYN: False

Sewer: Sanitary sewer

Courtesy of

OfficeName: SUTTON GROUP - SUMMIT REALTY INC.

Office ID: 268183

ListAOR: Toronto Regional Real Estate Board

Building Details

ParkingTotal: 5

Heating: Forced air

Sewer: Sanitary sewer

Amenities & Features

Waterfront available: No

OpenParkingYN: No

AttachedGarageYN: No

GarageYN: Yes

CarportYN: No

PoolYN: No

CoolingYN: Yes

Cooling: Central air conditioning