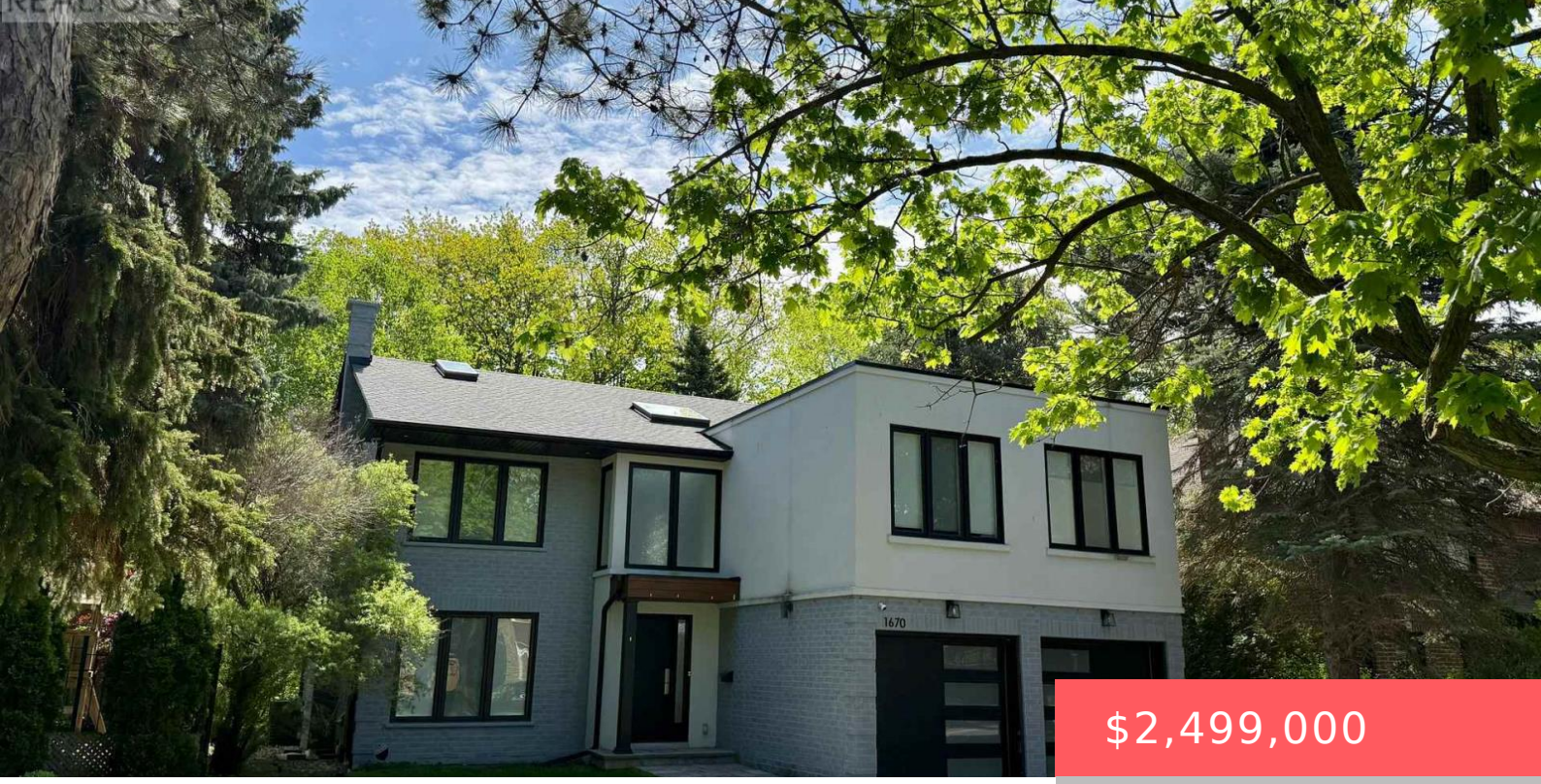

$2,499,000

- 7 beds
- 5 baths
- Single Family
- Single Family
- 3000 - 3500 sq ft

1670 CAVERLY COURT, MISSISSAUGA (ERIN MILLS), ONTARIO, CANADA, L5L3L7

https://www.gtarealestates.com

Upscale modern living backing onto breathtaking Mullet Creek & Credit River natural sanctuary. Brilliant open design featuring contemporary 2 story entry, open stairs, glass doors & walls, skylights, sleek open kitchen, posh primary ensuite & mega closet. Perfect for large family + work from home with 5+2 bdrms, 5 baths + office. Elegantly finished with...

Rooms & Units Descr

RoomType1: Bedroom
RoomLength1: 4.23
RoomDimensions1: 4.23 m X 3.49 m
RoomLevel2: Lower level
RoomWidth2: 7
RoomType3: Bedroom
RoomLength3: 4.52
RoomDimensions3: 4.52 m X 3.49 m
RoomLevel4: Main level
RoomWidth4: 3.52
RoomType5: Living room
RoomLength5: 10.19
RoomDimensions5: 10.19 m X 3.6 m
RoomLevel6: Main level
RoomWidth6: 3.62
RoomType7: Laundry room
RoomLength7: 3.74
RoomDimensions7: 3.74 m X 3.53 m
RoomLevel8: Main level
RoomWidth8: 2.68
RoomType9: Bedroom 2
RoomLength9: 4.83
RoomDimensions9: 4.83 m X 3.51 m
RoomLevel10: Upper Level
RoomWidth10: 3.16
RoomType11: Bedroom 3
RoomLength11: 3.43
RoomDimensions11: 3.43 m X 3.45 m
RoomLevel12: Upper Level
RoomWidth12: 3.96
RoomType13: Primary Bedroom
RoomLength13: 7.5
RoomDimensions13: 7.5 m X 3.53 m
RoomLevel1: Lower level
RoomWidth1: 3.49
RoomType2: Recreational, Games room
RoomLength2: 7.39
RoomDimensions2: 7.39 m X 7 m
RoomLevel3: Lower level
RoomWidth3: 3.49
RoomType4: Family room
RoomLength4: 6.1
RoomDimensions4: 6.1 m X 3.52 m
RoomLevel5: Main level
RoomWidth5: 3.6
RoomType6: Kitchen
RoomLength6: 5.15
RoomDimensions6: 5.15 m X 3.62 m
RoomLevel7: Main level
RoomWidth7: 3.53
RoomType8: Dining room
RoomLength8: 3.61
RoomDimensions8: 3.61 m X 2.68 m
RoomLevel9: Upper Level
RoomWidth9: 3.51
RoomType10: Bedroom 4
RoomLength10: 3.66
RoomDimensions10: 3.66 m X 3.16 m
RoomLevel11: Upper Level
RoomWidth11: 3.45
RoomType12: Study
RoomLength12: 3.67
RoomDimensions12: 3.67 m X 3.96 m
RoomLevel13: Upper Level
RoomWidth13: 3.53

Location Details

City: Mississauga (Erin Mills)

Province: Ontario

Property Details

SubdivisionName: Erin Mills

Levels: 2

Stories: 2

FrontageLength: 61 ft

Property Features

Heating: Forced air

HeatingFuel: Natural gas

CoolingYN: True

Cooling: Central air conditioning

ParkingTotal: 6

OpenParkingYN: False

GarageYN: True

AttachedGarageYN: True

CarportYN: False

PoolYN: False

ViewYN: False

WaterfrontYN: False

Sewer: Sanitary sewer

Courtesy of

OfficeName: HODGINS REALTY GROUP INC.

Office ID: 217060

ListAOR: Toronto Regional Real Estate Board

Building Details

ParkingTotal: 6

Heating: Forced air

Sewer: Sanitary sewer

Amenities & Features

Waterfront available: No

AttachedGarageYN: Yes

CarportYN: No

CoolingYN: Yes

OpenParkingYN: No

GarageYN: Yes

PoolYN: No

Cooling: Central air conditioning