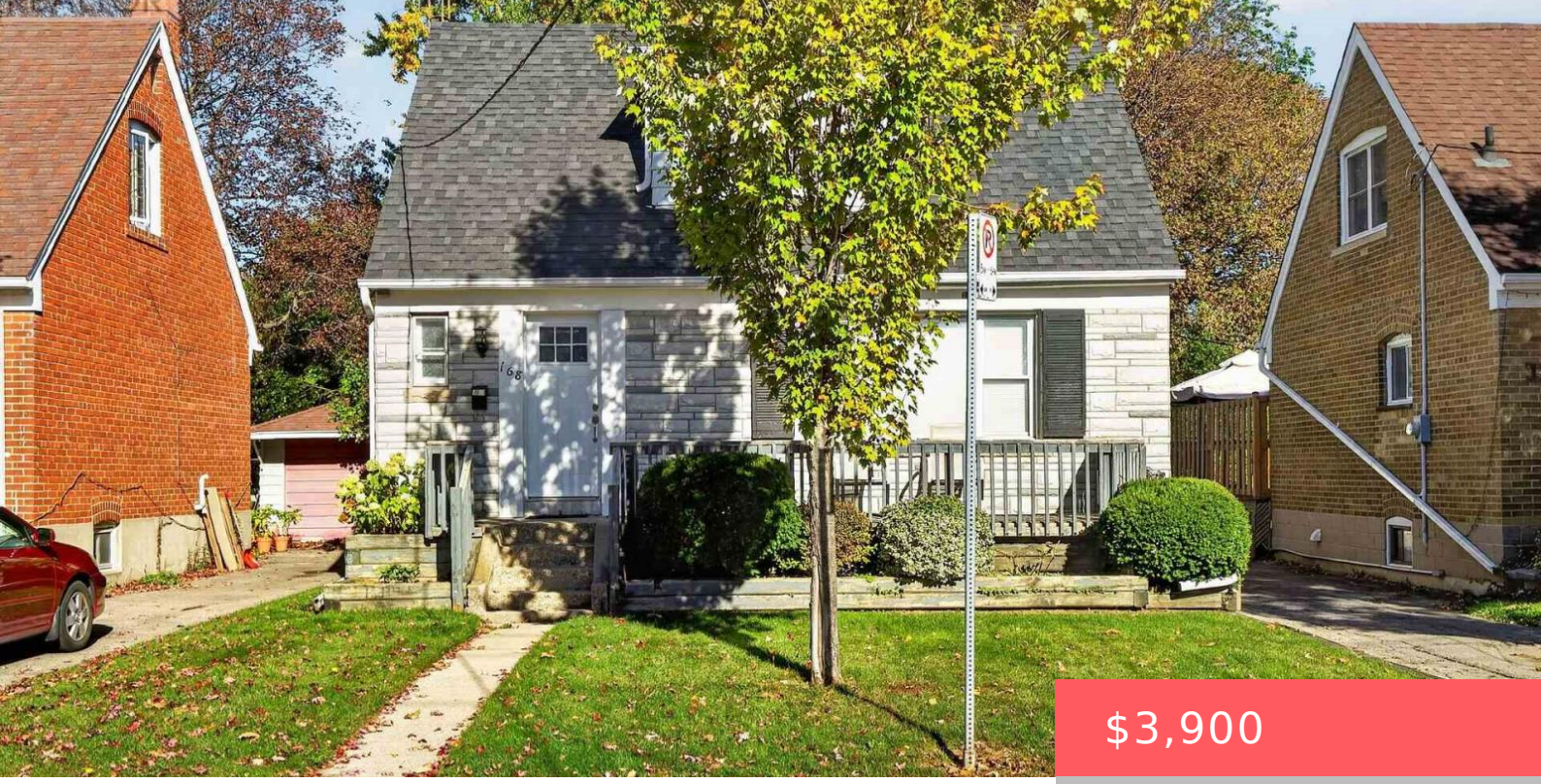

$3,900

- 4 beds
- 2 baths
- Single Family
- Single Family
- 1100 - 1500 sq ft

168 AVONDALE AVENUE, TORONTO (WILLOWDALE EAST), ONTARIO, CANADA, M2N2V5, M2N2V5

https://www.gtarealestates.com

An Exceptional Opportunity To Own A Charming Detached Residence Backing Directly Onto An Expansive Park In One Of North York’s Most Sought-After Neighbourhoods. Set On A Beautiful Tree-Lined Property, This Inviting Home Offers A Rare Combination Of Natural Surroundings, Everyday Convenience, And Outstanding Future Potential. Bright, Sun-Filled Interior Features Generously Proportioned And Updated Principal Rooms,...

Rooms & Units Descr

RoomType1: Recreational, Games room
RoomLength1: 5.09
RoomDimensions1: 5.09 m X 3.36 m
RoomLevel2: Basement
RoomWidth2: 2.78
RoomType3: Living room
RoomLength3: 5.18
RoomDimensions3: 5.18 m X 3.51 m
RoomLevel4: Main level
RoomWidth4: 2.68
RoomType5: Eating area
RoomLength5: 2.33
RoomDimensions5: 2.33 m X 2.48 m
RoomLevel6: Main level
RoomWidth6: 3.26
RoomType7: Primary Bedroom
RoomLength7: 3.43
RoomDimensions7: 3.43 m X 3.16 m
RoomLevel8: In between
RoomWidth8: 3.65
RoomLevel1: Basement
RoomWidth1: 3.36
RoomType2: Bedroom
RoomLength2: 3.26
RoomDimensions2: 3.26 m X 2.78 m
RoomLevel3: Main level
RoomWidth3: 3.51
RoomType4: Kitchen
RoomLength4: 2.84
RoomDimensions4: 2.84 m X 2.68 m
RoomLevel5: Main level
RoomWidth5: 2.48
RoomType6: Bedroom
RoomLength6: 3.02
RoomDimensions6: 3.02 m X 3.26 m
RoomLevel7: In between
RoomWidth7: 3.16
RoomType8: Bedroom 2
RoomLength8: 2.7
RoomDimensions8: 2.7 m X 3.65 m

Location Details

City: Toronto (Willowdale East), Toronto (Willowdale East)
Province: Ontario

Property Details

SubdivisionName: Willowdale East
Stories: 1.5
Lease: 3900.00
LeaseTerm: Monthly
Levels: 1.5
FrontageLength: 40 ft
LeaseFrequency: Monthly

Property Features

CommunityFeatures: Community Centre
Heating: Forced air
CoolingYN: True
ParkingTotal: 4
GarageYN: True
CarportYN: False
ViewYN: False
Sewer: Sanitary sewer
Flooring: Laminate
HeatingFuel: Natural gas
Cooling: Central air conditioning
OpenParkingYN: False
AttachedGarageYN: False
PoolYN: False
WaterfrontYN: False

Courtesy of

OfficeName: RE/MAX REALTRON BARRY COHEN HOMES INC.
Office ID: 279264
ListAOR: Toronto Regional Real Estate Board

Building Details

ParkingTotal: 4
Sewer: Sanitary sewer
Heating: Forced air

Amenities & Features

Waterfront available: No
AttachedGarageYN: No
CarportYN: No
CoolingYN: Yes
Cooling: Central air conditioning
OpenParkingYN: No
GarageYN: Yes
PoolYN: No
CommunityFeatures: Community Centre