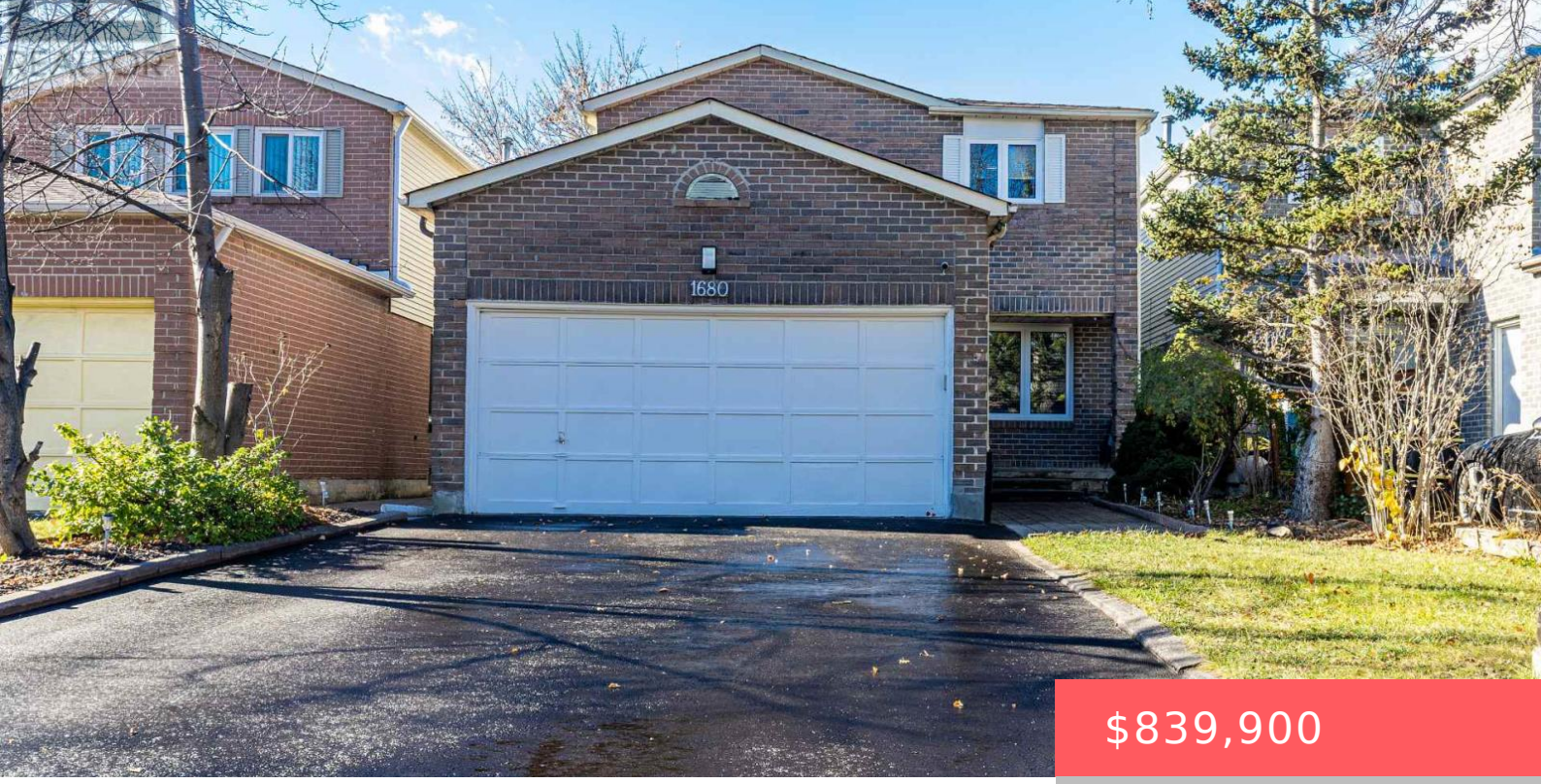

$839,900

- 5 beds
- 4 baths
- Single Family
- Single Family
- 1500 - 2000 sq ft

1680 BEATON WAY, PICKERING (BROCK RIDGE), ONTARIO, CANADA, L1X1X5, L1X1X5

https://www.gtarealestates.com

This bright and spacious 3-bedroom, 2-storey home offers a perfect blend of comfort, style, and functionality. Featuring hardwood flooring throughout, a beautifully updated kitchen with an eat-in area, a separate dining room, and a cozy family room with a fireplace and walkout to a private interlocked backyard-perfect for entertaining family and friends. The spacious primary...

Rooms & Units Descr

RoomType1: Primary Bedroom
RoomLength1: 5.23
RoomDimensions1: 5.23 m X 3.56 m
RoomLevel2: Second level
RoomWidth2: 3.33
RoomType3: Bedroom
RoomLength3: 3.91
RoomDimensions3: 3.91 m X 3.32 m
RoomLevel4: Basement
RoomWidth4: 2.63
RoomType5: Bedroom
RoomLength5: 3.54
RoomDimensions5: 3.54 m X 3.27 m
RoomLevel6: Basement
RoomWidth6: 2.94
RoomType7: Recreational, Games room
RoomLength7: 4.57
RoomDimensions7: 4.57 m X 4.76 m
RoomLevel8: Main level
RoomWidth8: 3.39
RoomType9: Dining room
RoomLength9: 3.34
RoomDimensions9: 3.34 m X 3.35 m
RoomLevel10: Main level
RoomWidth10: 2.95
RoomType11: Family room
RoomLength11: 4.24
RoomDimensions11: 4.24 m X 3.35 m
RoomLevel1: Second level
RoomWidth1: 3.56
RoomType2: Bedroom
RoomLength2: 4.55
RoomDimensions2: 4.55 m X 3.33 m
RoomLevel3: Second level
RoomWidth3: 3.32
RoomType4: Kitchen
RoomLength4: 3.2
RoomDimensions4: 3.2 m X 2.63 m
RoomLevel5: Basement
RoomWidth5: 3.27
RoomType6: Bedroom
RoomLength6: 3.43
RoomDimensions6: 3.43 m X 2.94 m
RoomLevel7: Basement
RoomWidth7: 4.76
RoomType8: Living room
RoomLength8: 4.47
RoomDimensions8: 4.47 m X 3.39 m
RoomLevel9: Main level
RoomWidth9: 3.35
RoomType10: Kitchen
RoomLength10: 4.42
RoomDimensions10: 4.42 m X 2.95 m
RoomLevel11: Main level
RoomWidth11: 3.35

Location Details

City: Pickering (Brock Ridge), Pickering (Brock Ridge)
Province: Ontario

Property Details

SubdivisionName: Brock Ridge
Levels: 2
Stories: 2
FrontageLength: 34 ft ,6 in

Property Features

Fencing: Fenced yard
Flooring: Hardwood,Tile,Wood,Laminate
Heating: Forced air
HeatingFuel: Wood
CoolingYN: True
Cooling: Central air conditioning
ParkingTotal: 6
OpenParkingYN: False
GarageYN: True
AttachedGarageYN: True
CarportYN: False
FireplacesTotal: 1
PoolYN: False
ViewYN: True
View: View
WaterfrontYN: False
Sewer: Sanitary sewer

Courtesy of

OfficeName: RE/MAX CROSSROADS REALTY INC.
Office ID: 50934
ListAOR: Toronto Regional Real Estate Board

Building Details

ParkingTotal: 6
Heating: Forced air
Sewer: Sanitary sewer

Amenities & Features

Waterfront available: No

AttachedGarageYN: Yes

CarportYN: No

CoolingYN: Yes

Total Fireplaces: 1

OpenParkingYN: No

GarageYN: Yes

PoolYN: No

Cooling: Central air conditioning

