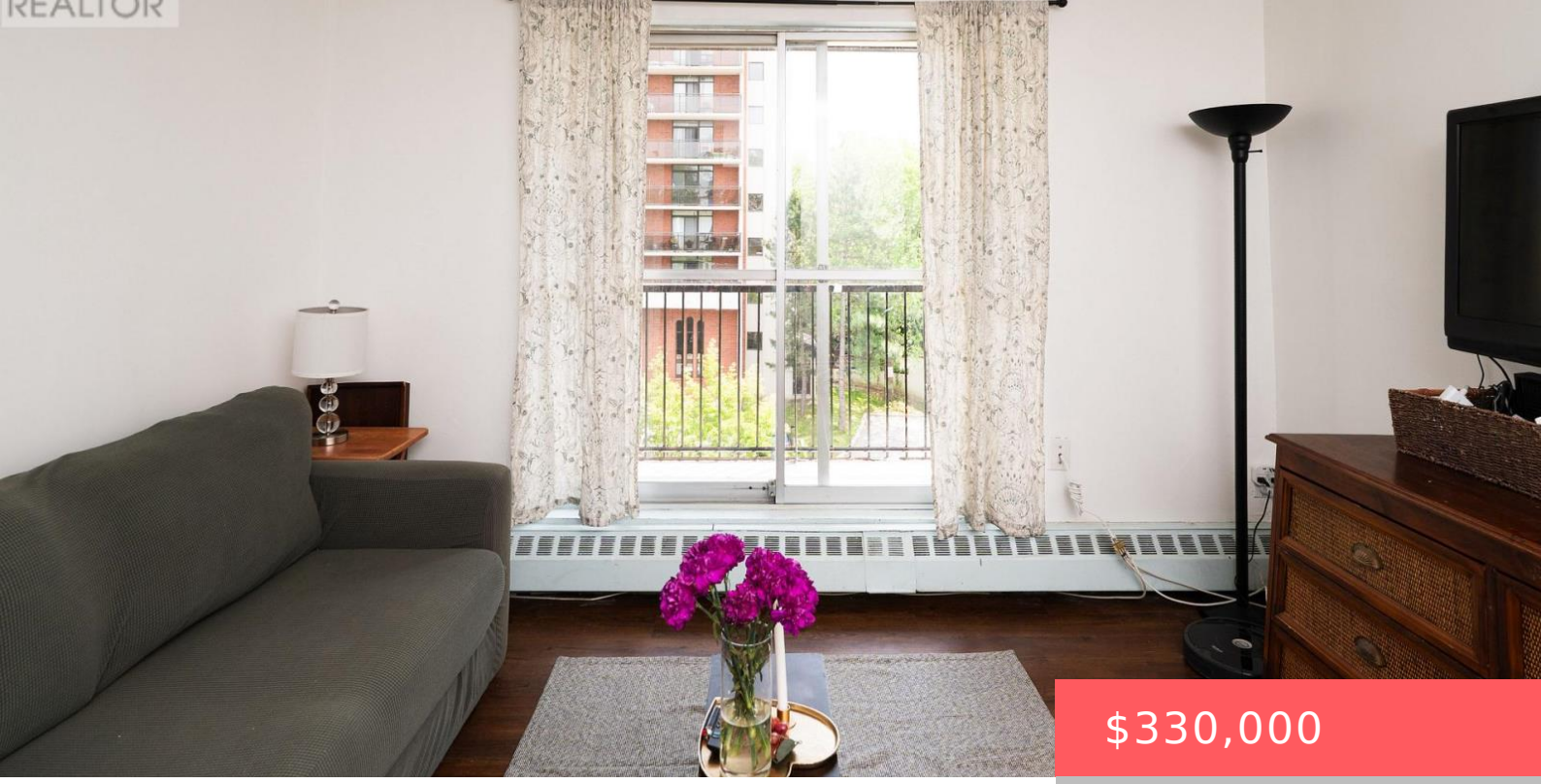

$330,000

- 3 beds
- 2 baths
- Single Family
- Single Family
- 800 - 899 sq ft

1690 VICTORIA PARK AVENUE, TORONTO (VICTORIA VILLAGE), ONTARIO, CANADA, M1R1R1, M1R1R1

https://www.gtarealestates.com

Welcome to Suite 404 at 1690 Victoria Park Avenue, a bright and inviting home that’s perfect for first-time buyers, young professionals, or small families looking to enter the Toronto / GTA real estate market without compromising on space or convenience! This well-appointed 2+1 bedroom, 2-bathroom suite offers 818 square feet of thoughtfully designed interior living...

Rooms & Units Descr

UnitNumber: 404
RoomLevel1: Main level
RoomWidth1: 3.71
RoomType2: Dining room
RoomLength2: 6.89
RoomDimensions2: 6.89 m X 3.71 m
RoomLevel3: Main level
RoomWidth3: 2.88
RoomType4: Primary Bedroom
RoomLength4: 4.4
RoomDimensions4: 4.4 m X 3.1 m
RoomLevel5: Main level
RoomWidth5: 2.78
RoomType6: Den
RoomLength6: 2.4
RoomDimensions6: 2.4 m X 2.4 m
RoomType1: Living room
RoomLength1: 6.89
RoomDimensions1: 6.89 m X 3.71 m
RoomLevel2: Main level
RoomWidth2: 3.71
RoomType3: Kitchen
RoomLength3: 3.72
RoomDimensions3: 3.72 m X 2.88 m
RoomLevel4: Main level
RoomWidth4: 3.1
RoomType5: Bedroom 2
RoomLength5: 3.04
RoomDimensions5: 3.04 m X 2.78 m
RoomLevel6: Main level
RoomWidth6: 2.4

Location Details

City: Toronto (Victoria Village), Toronto (Victoria Village)
Province: Ontario

Property Details

SubdivisionName: Victoria Village

Property Features

CommunityFeatures: Pets Allowed With Restrictions
Heating: Baseboard heaters
CoolingYN: True
ParkingTotal: 1
GarageYN: False
CarportYN: False
ViewYN: False
Flooring: Laminate,Tile
HeatingFuel: Electric
Cooling: Window air conditioner
OpenParkingYN: False
AttachedGarageYN: False
PoolYN: False
WaterfrontYN: False

Miscellaneous

AssociationFeeFrequency: Monthly

Courtesy of

OfficeName: COLDWELL BANKER THE REAL ESTATE CENTRE
Office ID: 276171
ListAOR: Toronto Regional Real Estate Board

Building Details

ParkingTotal: 1
Heating: Baseboard heaters

Amenities & Features

Waterfront available: No
OpenParkingYN: No
AttachedGarageYN: No
GarageYN: No
CarportYN: No
PoolYN: No
CoolingYN: Yes
CommunityFeatures: Pets Allowed With Restrictions
Cooling: Window air conditioner