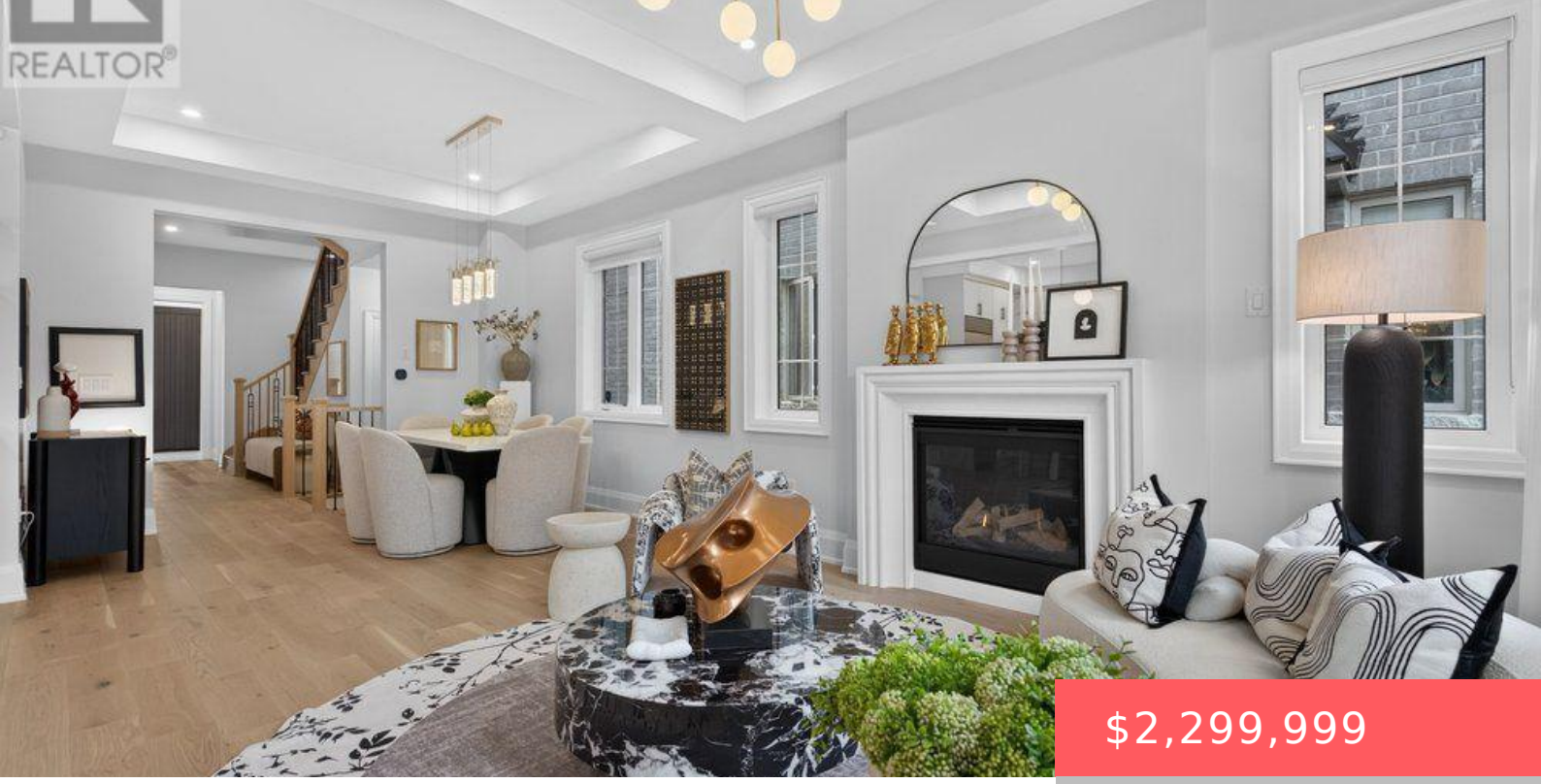

$2,299,999

- 5 beds
- 5 baths
- Single Family
- Single Family
- 3500 - 5000 sq ft

17 CINQUEFOIL STREET, RICHMOND HILL, ONTARIO, CANADA, L4E1J9, L4E1J9

https://www.gtarealestates.com

An extraordinary Richmond Hill residence where bespoke craftsmanship, designer finishes, and elevated functionality come together to create a truly exceptional home. Thoughtfully reimagined throughout, this sophisticated property showcases 10′ coffered ceilings, 9′ second-floor ceilings, 6.5″ white oak hardwood flooring, 8′ smooth interior doors, and refined black hardware. The showstopping chef’s kitchen is designed to impress,...

Rooms & Units Descr

RoomType1: Laundry room
RoomLength1: 2.29
RoomDimensions1: 2.29 m X 1.63 m
RoomLevel2: Second level
RoomWidth2: 5.03
RoomType3: Bedroom 2
RoomLength3: 3.56
RoomDimensions3: 3.56 m X 2.9 m
RoomLevel4: Second level
RoomWidth4: 3.35
RoomType5: Bedroom 4
RoomLength5: 3.56
RoomDimensions5: 3.56 m X 3.35 m
RoomLevel6: Third level
RoomWidth6: 4.04
RoomType7: Office
RoomLength7: 3.61
RoomDimensions7: 3.61 m X 3.45 m
RoomLevel8: Main level
RoomWidth8: 3.56
RoomType9: Dining room
RoomLength9: 3.63
RoomDimensions9: 3.63 m X 3.56 m
RoomLevel10: Main level
RoomWidth10: 2.59
RoomType11: Eating area
RoomLength11: 5.74
RoomDimensions11: 5.74 m X 2.39 m
RoomLevel1: Second level
RoomWidth1: 1.63
RoomType2: Primary Bedroom
RoomLength2: 5.03
RoomDimensions2: 5.03 m X 5.03 m
RoomLevel3: Second level
RoomWidth3: 2.9
RoomType4: Bedroom 3
RoomLength4: 3.96
RoomDimensions4: 3.96 m X 3.35 m
RoomLevel5: Second level
RoomWidth5: 3.35
RoomType6: Bedroom 5
RoomLength6: 3.35
RoomDimensions6: 3.35 m X 4.04 m
RoomLevel7: Third level
RoomWidth7: 3.45
RoomType8: Great room
RoomLength8: 3.71
RoomDimensions8: 3.71 m X 3.56 m
RoomLevel9: Main level
RoomWidth9: 3.56
RoomType10: Kitchen
RoomLength10: 5.74
RoomDimensions10: 5.74 m X 2.59 m
RoomLevel11: Main level
RoomWidth11: 2.39

Location Details

City: Richmond Hill, Richmond Hill
Province: Ontario

Property Details

SubdivisionName: Rural Richmond Hill

Levels: 2

Stories: 2

FrontageLength: 38 ft

Property Features

CommunityFeatures: Community Centre

Flooring: Hardwood,Porcelain Tile

Heating: Forced air

HeatingFuel: Natural gas

CoolingYN: True

Cooling: Central air conditioning

ParkingTotal: 4

OpenParkingYN: False

GarageYN: True

AttachedGarageYN: False

CarportYN: False

PoolYN: False

ViewYN: False

WaterfrontYN: False

Sewer: Sanitary sewer

Courtesy of

OfficeName: RE/MAX EXCEL REALTY LTD.

Office ID: 257504

ListAOR: Toronto Regional Real Estate Board

Building Details

ParkingTotal: 4

Heating: Forced air

Sewer: Sanitary sewer

Amenities & Features

Waterfront available: No

AttachedGarageYN: No

CarportYN: No

CoolingYN: Yes

Cooling: Central air conditioning

OpenParkingYN: No

GarageYN: Yes

PoolYN: No

CommunityFeatures: Community Centre