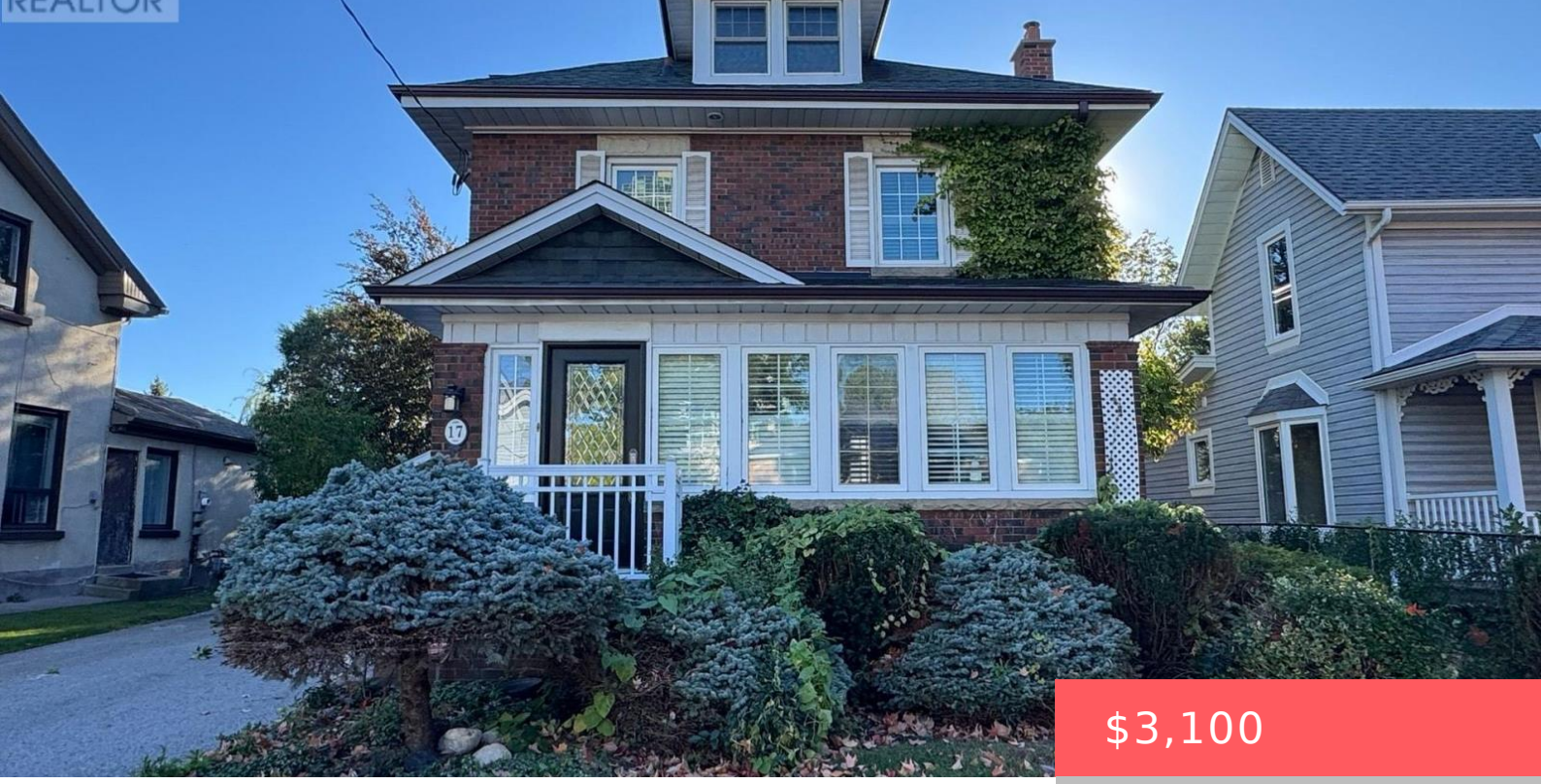

$3,100

- 3 beds
- 1 bath
- Single Family
- Single Family
- 1500 - 2000 sq ft

17 MILL STREET, BRAMPTON (DOWNTOWN BRAMPTON), ONTARIO, CANADA, L6X1S5

https://www.gtarealestates.com

Charming and full of character, this inviting home is ideally situated in the heart of Downtown Brampton, offering the perfect blend of classic charm and an exceptional location. The kitchen features elegant stone countertops, a ceramic tile backsplash and brand-new stainless steel appliances. Hardwood flooring flows throughout the main-floor principal rooms, complemented by ceramic tile...

Location Details

City: Brampton (Downtown Brampton)

Province: Ontario

Property Details

SubdivisionName: Downtown Brampton

Levels: 2.5

Stories: 2.5

Lease: 3100.00

LeaseFrequency: Monthly

LeaseTerm: Monthly

Property Features

Heating: Forced air

HeatingFuel: Natural gas

CoolingYN: True

Cooling: Central air conditioning

ParkingTotal: 4

OpenParkingYN: False

GarageYN: True

AttachedGarageYN: False

CarportYN: False

PoolYN: False

ViewYN: False

WaterfrontYN: False

Sewer: Sanitary sewer

Courtesy of

OfficeName: ROYAL LEPAGE TERREQUITY REALTY

Office ID: 252772

ListAOR: Toronto Regional Real Estate Board

Building Details

ParkingTotal: 4

Heating: Forced air

Sewer: Sanitary sewer

Amenities & Features

Waterfront available: No

OpenParkingYN: No

AttachedGarageYN: No

GarageYN: Yes

CarportYN: No

PoolYN: No

CoolingYN: Yes

Cooling: Central air conditioning