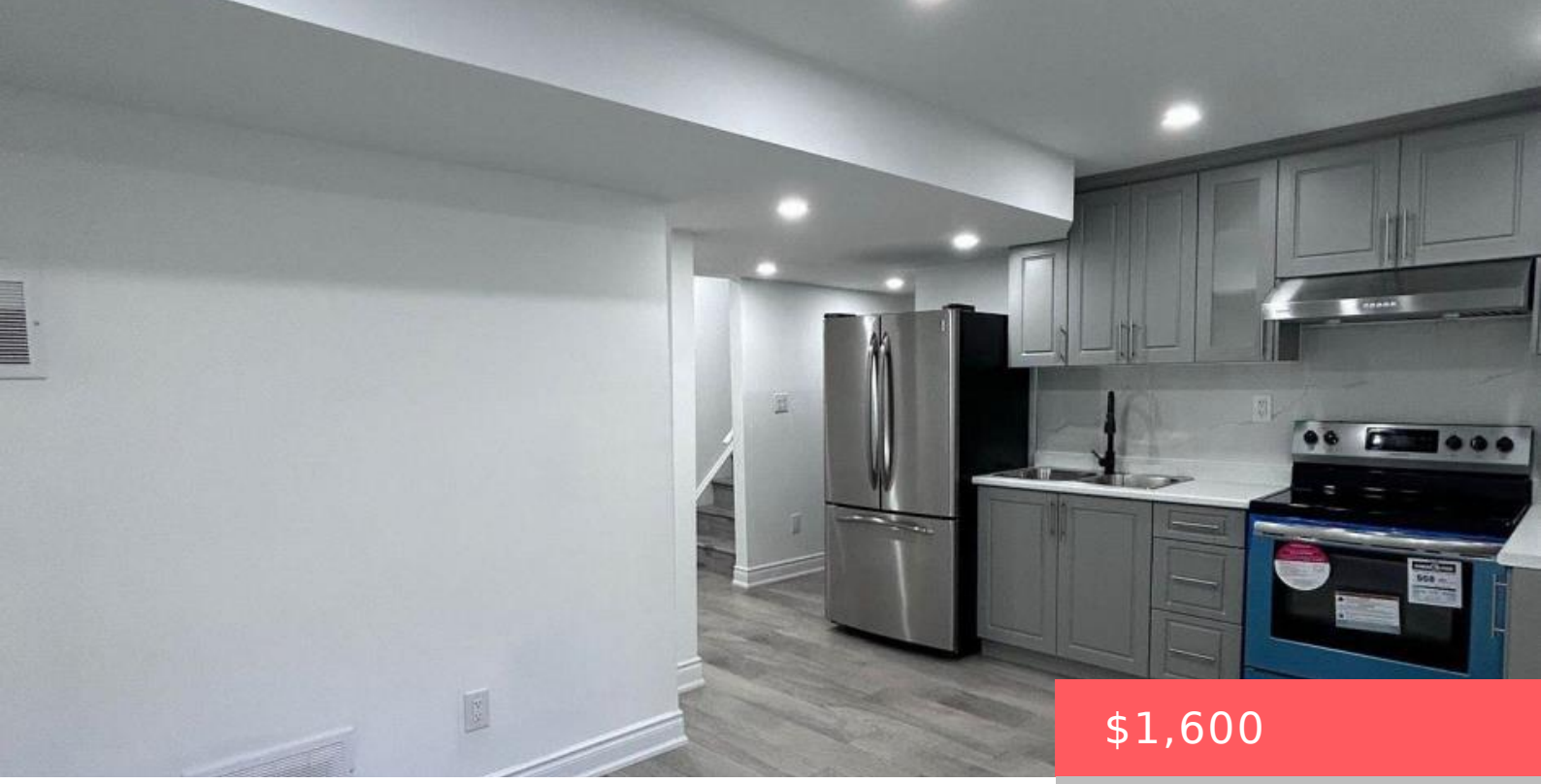

$1,600

- 2 beds
- 1 bath
- Single Family
- Single Family
- 700 - 1100 sq ft

172 FANDANGO DRIVE, BRAMPTON (CREDIT VALLEY), ONTARIO, CANADA, L6X0L6

https://www.gtarealestates.com

Welcome To This Well-Maintained Legal Basement Apartment In The Desirable Bramalea Community. Featuring A Separate Entrance And Ensuite Laundry, This Spacious Two-Bedroom Suite Offers A Functional Open-Concept Layout With A Comfortable Living Area, Well-Equipped Kitchen, Stylish 4-Piece Bathroom And Two Separate Bedrooms. Hardwood Flooring Throughout The Main Living Areas And In-Suite Laundry Add To The...

Rooms & Units Descr

UnitNumber: Bsmt

RoomLevel1: Basement

RoomType1: Living room

RoomDimensions1: Measurements not available

RoomType2: Kitchen

RoomDimensions2: Measurements not available

RoomLevel2: Basement

RoomType3: Primary Bedroom

RoomLevel3: Basement

RoomDimensions3: Measurements not available

RoomType4: Bedroom 2

RoomDimensions4: Measurements not available

RoomLevel4: Basement

RoomType5: Bathroom

RoomLevel5: Basement

RoomDimensions5: Measurements not available

RoomType6: Laundry room

RoomDimensions6: Measurements not available

RoomLevel6: Basement

Location Details

City: Brampton (Credit Valley)

Province: Ontario

Property Details

SubdivisionName: Credit Valley

Stories: 2

Lease: 1600.00

LeaseTerm: Monthly

Levels: 2

FrontageLength: 35 ft

LeaseFrequency: Monthly

Property Features

Flooring: Laminate,Tile
HeatingFuel: Natural gas
Cooling: Central air conditioning
OpenParkingYN: False
AttachedGarageYN: False
PoolYN: False
WaterfrontYN: False

Heating: Forced air
CoolingYN: True
ParkingTotal: 1
GarageYN: False
CarportYN: False
ViewYN: False
Sewer: Sanitary sewer

Courtesy of

OfficeName: HOMELIFE/MIRACLE REALTY LTD
Office ID: 269129
ListAOR: Toronto Regional Real Estate Board

Building Details

ParkingTotal: 1
Heating: Forced air
Sewer: Sanitary sewer

Amenities & Features

Waterfront available: No
AttachedGarageYN: No
CarportYN: No
CoolingYN: Yes

OpenParkingYN: No
GarageYN: No
PoolYN: No
Cooling: Central air conditioning

