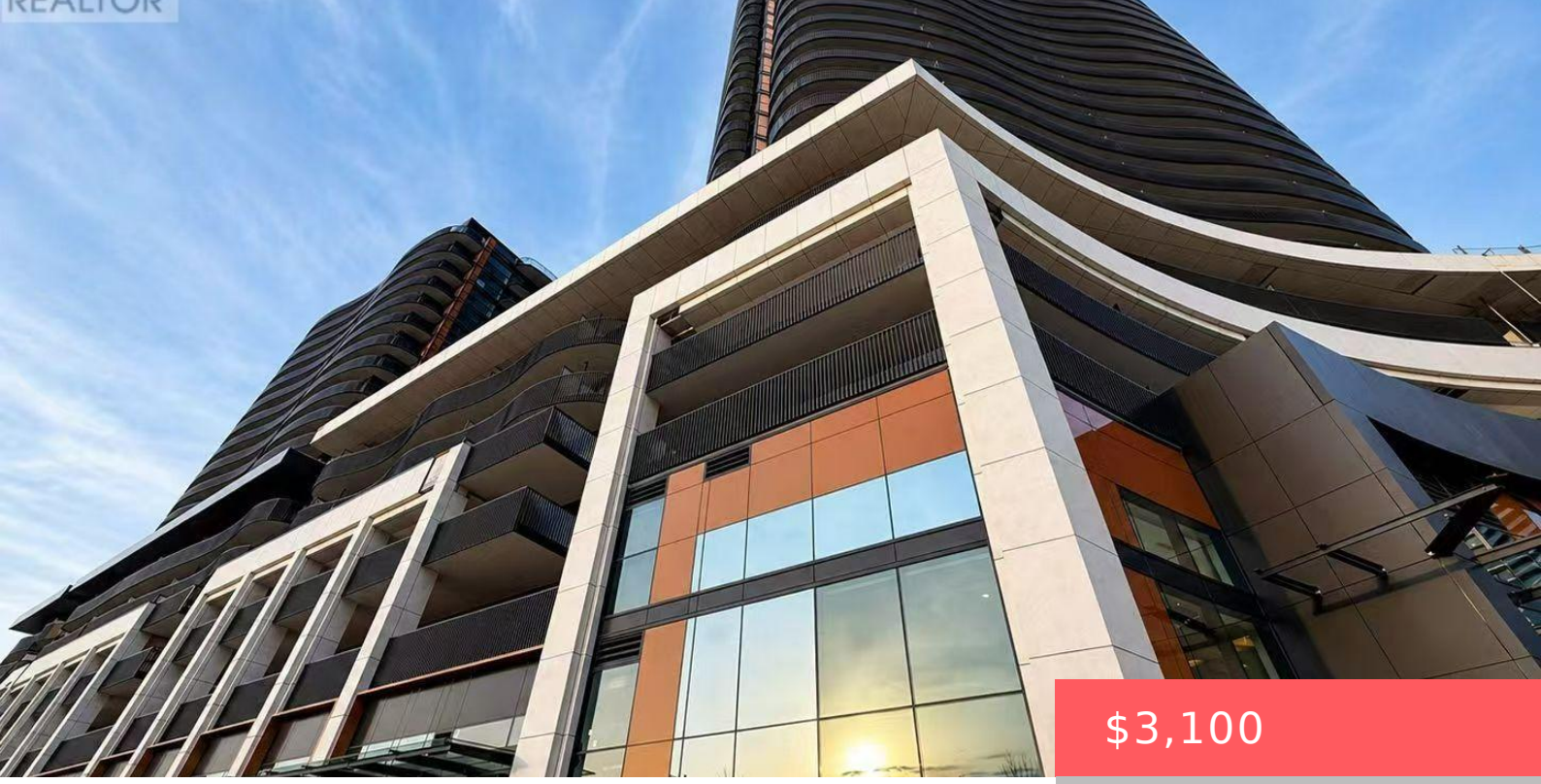

$3,100

- 2 beds
- 2 baths
- Single Family
- Single Family
- 700 - 799 sq ft

18 ESTHER SHINER BOULEVARD, TORONTO (BAYVIEW VILLAGE), ONTARIO, CANADA, M2K0J7, M2K0J7

https://www.gtarealestates.com

Welcome to King’s Landing by Concord – a modern new condo residence in the vibrant Concord Park Place community. This 2 bedroom unit featuring bright and functional layouts, floor-to-ceiling windows, contemporary finishes, and spacious balconies, these suites are designed for comfortable everyday living. Selected units also offer rare gas cooktops and premium appliances. Ideally located...

Rooms & Units Descr

UnitNumber: 2505

Location Details

City: Toronto (Bayview Village), Toronto (Bayview Village) **Province:** Ontario

Property Details

SubdivisionName: Bayview Village
Lease: 3100.00
LeaseFrequency: Monthly
LeaseTerm: Monthly

Property Features

CommunityFeatures: Pets not Allowed,Community Centre
Heating: Forced air
HeatingFuel: Natural gas
CoolingYN: True
Cooling: Central air conditioning
ParkingTotal: 1
OpenParkingYN: False
GarageYN: True
AttachedGarageYN: False
CarportYN: False
PoolYN: False
ViewYN: False
WaterfrontYN: False

Courtesy of

OfficeName: PROMPTON REAL ESTATE SERVICES CORP.
Office ID: 51254
ListAOR: Toronto Regional Real Estate Board

Building Details

ParkingTotal: 1
Heating: Forced air

Amenities & Features

Waterfront available: No

AttachedGarageYN: No

CarportYN: No

CoolingYN: Yes

Cooling: Central air conditioning

OpenParkingYN: No

GarageYN: Yes

PoolYN: No

CommunityFeatures: Pets not Allowed, Community Centre