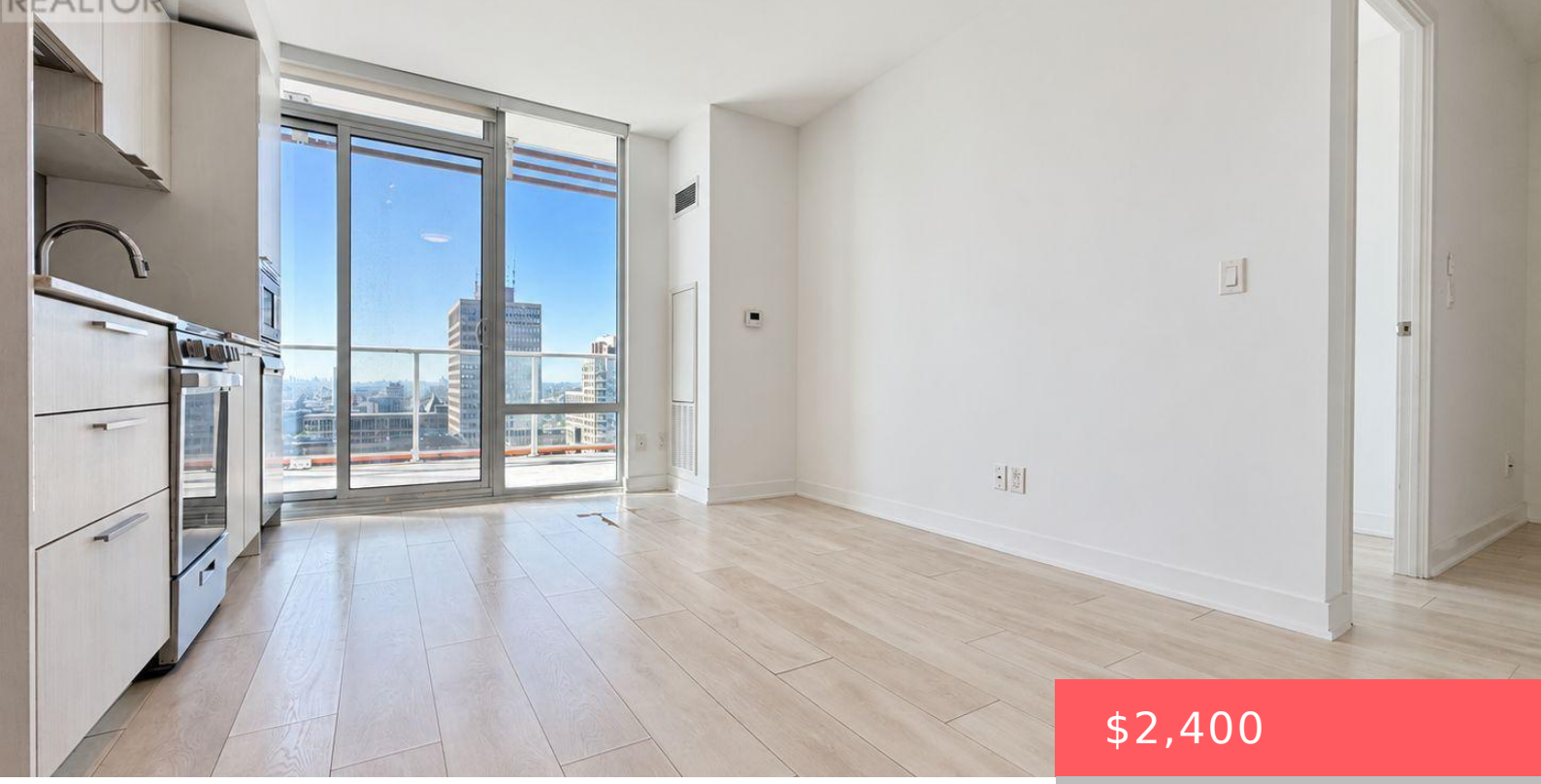

$2,400

- 2 beds
- 1 bath
- Single Family
- Single Family
- 0 - 499 sq ft

18 MAITLAND TERRACE, TORONTO (CHURCH-YONGE CORRIDOR), ONTARIO, CANADA, M4Y0H2, M4Y0H2

https://www.gtarealestates.com

Partially Furnished! Welcome To Teahouse Condos In The Heart Of Downtown Toronto! This Bright & Spacious 1 Bedroom + Den Suite Features An Amazing West-Facing View And A Large Private Balcony. Abundant Natural Light Throughout. Contemporary Kitchen With Granite Countertops And Modern Appliances. Functional Layout With A Versatile Den, Perfect For A Home Office. Steps...

Rooms & Units Descr

UnitNumber: 2205

Location Details

City: Toronto (Church-Yonge Corridor), Toronto (Church-Yonge Corridor) **Province:** Ontario

Property Details

SubdivisionName: Church-Yonge Corridor
Lease: 2400.00
LeaseFrequency: Monthly
LeaseTerm: Monthly

Property Features

CommunityFeatures: Pets not Allowed
Heating: Forced air
HeatingFuel: Natural gas
CoolingYN: True
Cooling: Central air conditioning
OpenParkingYN: False
GarageYN: True
AttachedGarageYN: False
CarportYN: False
PoolYN: True
ViewYN: True
View: View
WaterfrontYN: False

Courtesy of

OfficeName: MASTER'S CHOICE REALTY INC.
Office ID: 146857
ListAOR: Toronto Regional Real Estate Board

Building Details

Heating: Forced air

Amenities & Features

Waterfront available: No

AttachedGarageYN: No

CarportYN: No

CoolingYN: Yes

Cooling: Central air conditioning

OpenParkingYN: No

GarageYN: Yes

PoolYN: Yes

CommunityFeatures: Pets not Allowed