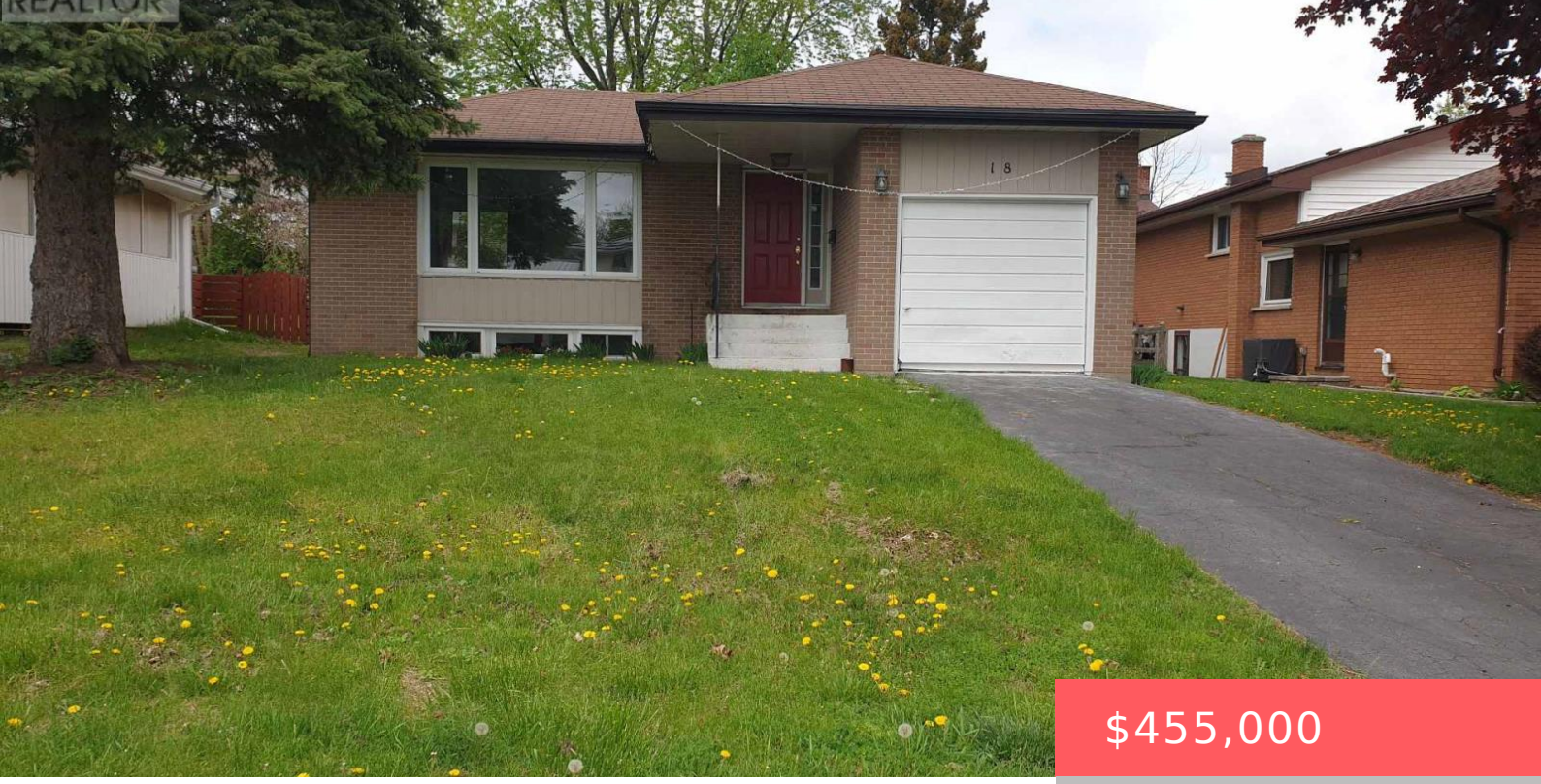

$455,000

- 4 beds
- 2 baths
- Single Family
- Single Family
- 700 - 1100 sq ft

18 MANOR CRESCENT, QUINTE WEST (TRENTON WARD), ONTARIO, CANADA, K8V3Z7, K8V3Z7

https://www.gtarealestates.com

Newly Renovated Detached Bungalow with 1-Car Garage & 2-Car Driveway, No Sidewalk & Open Front Porch, Laminate Flooring thruout Most Principle Rooms, Moulded Ceiling in Living/Dining Room with Large South Facing Window & Fireplace & Walkout to Rear Wood Deck in the Fenced Backyard, Ceramic Foyer thru Kitchen with Backsplash & 4-Piece Bathroom, 3 Good...

Rooms & Units Descr

RoomType1: Great room
RoomLength1: 7.46
RoomDimensions1: 7.46 m X 4.03 m
RoomLevel2: Basement
RoomWidth2: 3.96
RoomType3: Utility room
RoomLength3: 3.96
RoomDimensions3: 3.96 m X 3.75 m
RoomLevel4: Main level
RoomWidth4: 3.73
RoomType5: Dining room
RoomLength5: 2.64
RoomDimensions5: 2.64 m X 2.43 m
RoomLevel6: Main level
RoomWidth6: 3.04
RoomType7: Primary Bedroom
RoomLength7: 3.73
RoomDimensions7: 3.73 m X 3.12 m
RoomLevel8: Main level
RoomWidth8: 2.43
RoomType9: Bedroom
RoomLength9: 3.65
RoomDimensions9: 3.65 m X 2.43 m
RoomLevel10: Main level
RoomWidth10: 1.98
RoomLevel1: Basement
RoomWidth1: 4.03
RoomType2: Bedroom 4
RoomLength2: 7.31
RoomDimensions2: 7.31 m X 3.96 m
RoomLevel3: Basement
RoomWidth3: 3.75
RoomType4: Living room
RoomLength4: 5.71
RoomDimensions4: 5.71 m X 3.73 m
RoomLevel5: Main level
RoomWidth5: 2.43
RoomType6: Kitchen
RoomLength6: 3.14
RoomDimensions6: 3.14 m X 3.04 m
RoomLevel7: Main level
RoomWidth7: 3.12
RoomType8: Bedroom 2
RoomLength8: 3.78
RoomDimensions8: 3.78 m X 2.43 m
RoomLevel9: Main level
RoomWidth9: 2.43
RoomType10: Mud room
RoomLength10: 2.28
RoomDimensions10: 2.28 m X 1.98 m

Location Details

City: Quinte West (Trenton Ward), Quinte West (Trenton Ward)
Province: Ontario

Property Details

SubdivisionName: Trenton Ward
Levels: 1
FrontageLength: 50 ft

ArchitecturalStyle: Bungalow
Stories: 1

Property Features

Flooring: Laminate,Ceramic,Vinyl,Concrete
HeatingFuel: Natural gas
Cooling: Central air conditioning
OpenParkingYN: False
AttachedGarageYN: True
PoolYN: False
WaterfrontYN: False

Heating: Forced air
CoolingYN: True
ParkingTotal: 3
GarageYN: True
CarportYN: False
ViewYN: False
Sewer: Sanitary sewer

Courtesy of

OfficeName: CENTURY 21 KING'S QUAY REAL ESTATE INC.
Office ID: 50606
ListAOR: Toronto Regional Real Estate Board

Building Details

ParkingTotal: 3
Heating: Forced air

ArchitecturalStyle: Bungalow
Sewer: Sanitary sewer

Amenities & Features

Waterfront available: No
AttachedGarageYN: Yes
CarportYN: No
CoolingYN: Yes

OpenParkingYN: No
GarageYN: Yes
PoolYN: No
Cooling: Central air conditioning

