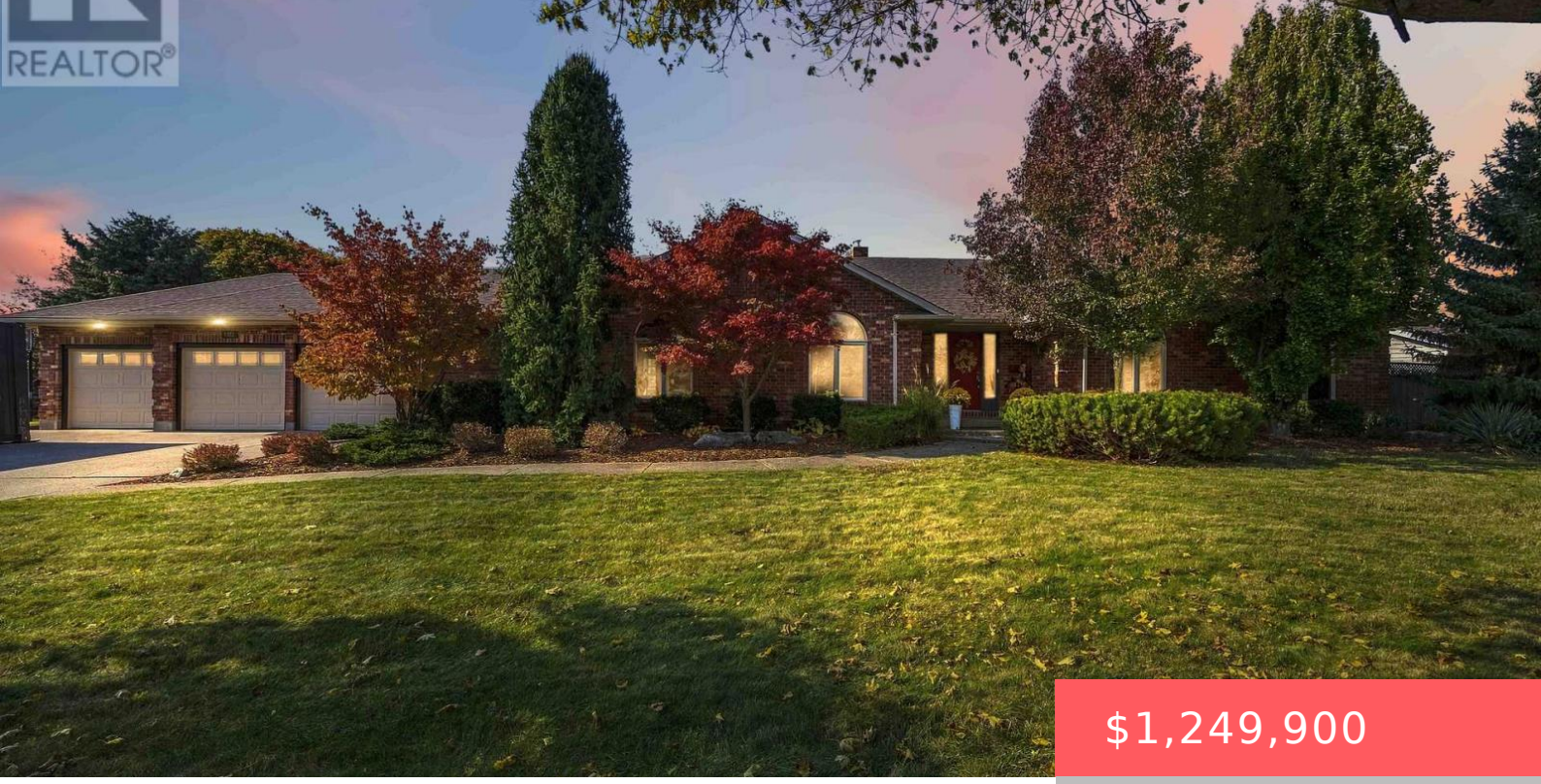

$1,249,900

- 6 beds
- 4 baths
- Single Family
- Single Family
- 2500 - 3000 sq ft

1967 LEWIS ROAD, SARNIA, ONTARIO, CANADA, N7T7H4

https://www.gtarealestates.com

STUNNING EXECUTIVE BRICK BUNGALOW IN PRESTIGIOUS RAINBOW COVE! WELCOME TO THIS EXCEPTIONAL RESIDENCE AT WHERE SOPHISTICATED DESIGN MEETS RESORT STYLE LIVING. BOASTING 3 + 3 BEDROOMS & 4 BATHROOMS, THIS BEAUTIFULLY EXTENSIVELY RENOVATED HOME SHOWCASES UPSCALE FINISHES, REFINED ELEGANCE, & AN EXTRAORDINARY LIFESTYLE. AT THE HEART OF THE HOME IS A SPECTACULAR, HIGH END CHEF'S...

Location Details

City: Sarnia

Province: Ontario

Property Details

SubdivisionName: Sarnia

Levels: 1

FrontageLength: 157 ft ,10 in

ArchitecturalStyle: Bungalow

Stories: 1

Property Features

Heating: Forced air

CoolingYN: True

ParkingTotal: 12

GarageYN: True

CarportYN: False

ViewYN: False

Sewer: Septic System

HeatingFuel: Natural gas

Cooling: Central air conditioning

OpenParkingYN: False

AttachedGarageYN: False

PoolYN: True

WaterfrontYN: False

Courtesy of

OfficeName: RE/MAX METROPOLIS REALTY

Office ID: 282777

ListAOR: Toronto Regional Real Estate Board

Building Details

ParkingTotal: 12

Heating: Forced air

ArchitecturalStyle: Bungalow

Sewer: Septic System

Amenities & Features

Waterfront available: No

AttachedGarageYN: No

CarportYN: No

CoolingYN: Yes

OpenParkingYN: No

GarageYN: Yes

PoolYN: Yes

Cooling: Central air conditioning

