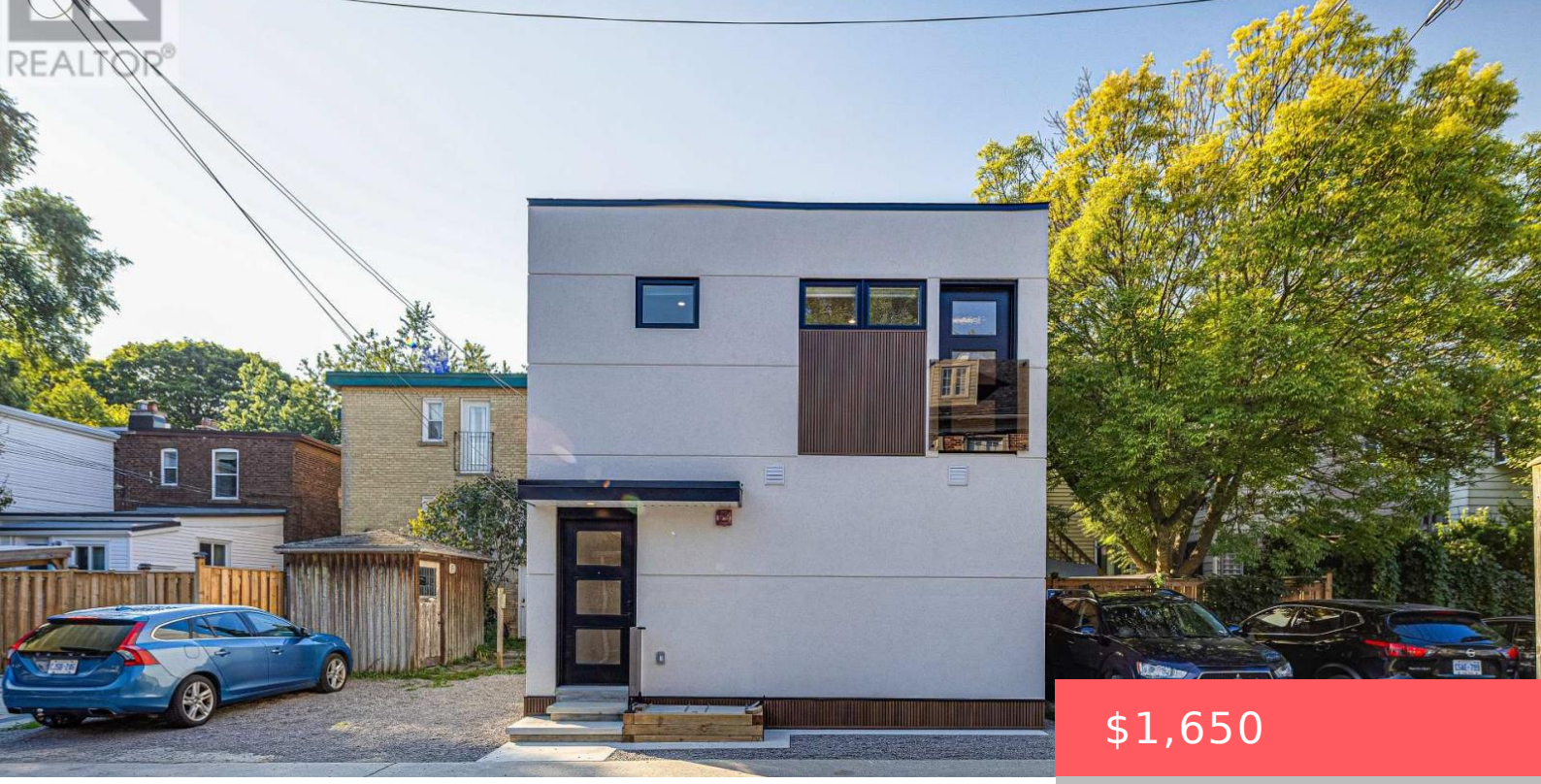

$1,650

- 1 bed
- 1 bath
- Single Family
- Single Family
- 0 - 699 sq ft

20 KEWBEACH AVENUE, TORONTO (THE BEACHES), ONTARIO, CANADA, M4L1B7, M4L1B7

https://www.gtarealestates.com

Brand New Luxury Lower Level Apartment, Lake Ontario Laneway Home. Large Bright Windows. High End Appliances, Pot Lighting Throughout, All The Latest Safety Features, Energy Efficient Build. 1/2 Min Walk To Lake/Park. All That The Beaches Has To Offer Bars, Dining, Parks, Schools, Transportation. Tenant Responsible to Pay All Utilities. Tenant Pays: Toronto Hydro, fire...

Rooms & Units Descr

UnitNumber: Lower

RoomLevel1: Lower level

RoomType2: Bedroom

RoomDimensions2: Measurements not available

RoomLevel3: Lower level

RoomType1: Living room

RoomDimensions1: Measurements not available

RoomLevel2: Lower level

RoomType3: Kitchen

RoomDimensions3: Measurements not available

Location Details

City: Toronto (The Beaches), Toronto (The Beaches)

Province: Ontario

Property Details

SubdivisionName: The Beaches

Stories: 2

LeaseFrequency: Monthly

Levels: 2

Lease: 1650.00

LeaseTerm: Monthly

Property Features

Flooring: Hardwood

HeatingFuel: Natural gas

Cooling: Central air conditioning

GarageYN: False

CarportYN: False

ViewYN: False

Sewer: Sanitary sewer

Heating: Forced air

CoolingYN: True

OpenParkingYN: False

AttachedGarageYN: False

PoolYN: False

WaterfrontYN: True

Courtesy of

OfficeName: ROYAL LEPAGE SIGNATURE REALTY **Office ID:** 51317

ListAOR: Toronto Regional Real Estate Board

Building Details

Heating: Forced air

Sewer: Sanitary sewer

Amenities & Features

Waterfront available: Yes

AttachedGarageYN: No

CarportYN: No

CoolingYN: Yes

OpenParkingYN: No

GarageYN: No

PoolYN: No

Cooling: Central air conditioning