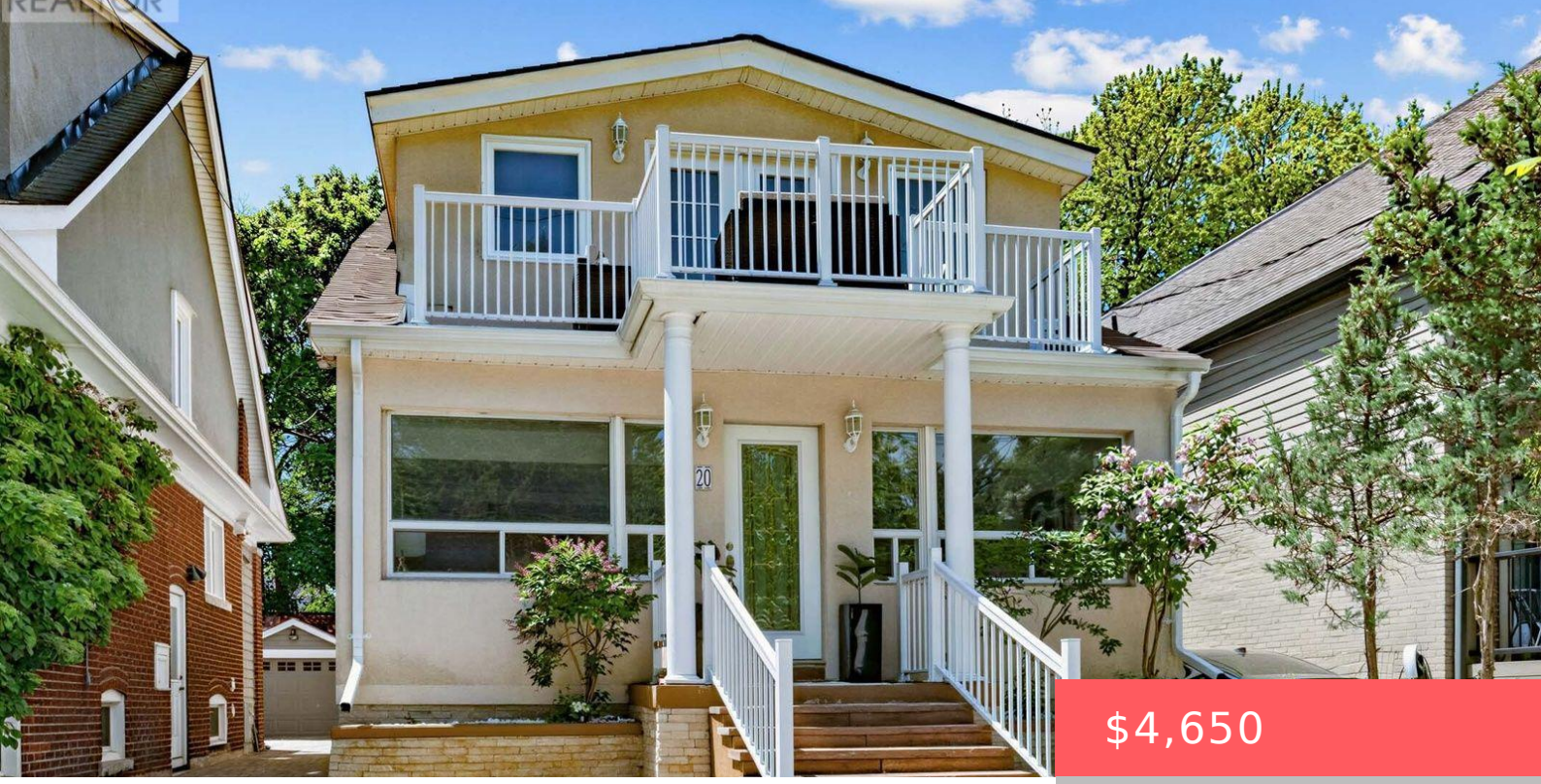

$4,650

- 5 beds
- 4 baths
- Single Family
- Single Family
- 2500 - 3000 sq ft

20 KILDONAN DRIVE, TORONTO (BIRCHCLIFFE-CLIFFSIDE), ONTARIO, CANADA, M1N3B5, M1N3B5

https://www.gtarealestates.com

Need Space? This Home Has It. Approx. 2,622 Sq Ft Over 3 Levels With 5 Bedrooms & 3.5 Baths On A Quiet Street, Close To The Lake In The Sought-After Birchcliffe-Cliffside Community. The Main Floor Offers Sun-Filled Living & Dining Rooms, An Updated Kitchen With Breakfast Bar & Stainless Steel Appliances, And A Spacious Family...

Rooms & Units Descr

UnitNumber: Main
RoomLevel1: Second level
RoomWidth1: 5.79
RoomType2: Bedroom 2
RoomLength2: 4.06
RoomDimensions2: 4.06 m X 3.05 m
RoomLevel3: Second level
RoomWidth3: 3.05
RoomType4: Sunroom
RoomLength4: 1.88
RoomDimensions4: 1.88 m X 3.89 m
RoomLevel5: Third level
RoomWidth5: 3.86
RoomType6: Bedroom 5
RoomLength6: 4.06
RoomDimensions6: 4.06 m X 2.74 m
RoomLevel7: Main level
RoomWidth7: 3.45
RoomType8: Dining room
RoomLength8: 3.76
RoomDimensions8: 3.76 m X 2.46 m
RoomLevel9: Main level
RoomWidth9: 3.15
RoomType10: Family room
RoomLength10: 5.13
RoomDimensions10: 5.13 m X 5.31 m
RoomType1: Primary Bedroom
RoomLength1: 4.37
RoomDimensions1: 4.37 m X 5.79 m
RoomLevel2: Second level
RoomWidth2: 3.05
RoomType3: Bedroom 3
RoomLength3: 4.06
RoomDimensions3: 4.06 m X 3.05 m
RoomLevel4: Third level
RoomWidth4: 3.89
RoomType5: Bedroom 4
RoomLength5: 4.06
RoomDimensions5: 4.06 m X 3.86 m
RoomLevel6: Third level
RoomWidth6: 2.74
RoomType7: Living room
RoomLength7: 5.18
RoomDimensions7: 5.18 m X 3.45 m
RoomLevel8: Main level
RoomWidth8: 2.46
RoomType9: Kitchen
RoomLength9: 3.1
RoomDimensions9: 3.1 m X 3.15 m
RoomLevel10: Main level
RoomWidth10: 5.31

Location Details

City: Toronto (Birchcliffe-Cliffside), Toronto (Birchcliffe-Cliffside)
Province: Ontario

Property Details

SubdivisionName: Birchcliffe-Cliffside

Levels: 2.5

Stories: 2.5

Lease: 4650.00

LeaseFrequency: Monthly

LeaseTerm: Monthly

Property Features

Fencing: Fenced yard

Flooring: Hardwood

Heating: Forced air

HeatingFuel: Natural gas

CoolingYN: True

Cooling: Central air conditioning

ParkingTotal: 2

OpenParkingYN: False

GarageYN: True

AttachedGarageYN: False

CarportYN: True

PoolYN: False

ViewYN: False

WaterfrontYN: False

Sewer: Sanitary sewer

Courtesy of

OfficeName: RIGHT AT HOME REALTY

Office ID: 68202

ListAOR: Toronto Regional Real Estate Board

Building Details

ParkingTotal: 2

Heating: Forced air

Sewer: Sanitary sewer

Amenities & Features

Waterfront available: No

AttachedGarageYN: No

CarportYN: Yes

CoolingYN: Yes

OpenParkingYN: No

GarageYN: Yes

PoolYN: No

Cooling: Central air conditioning